12 PAGES TODAY

The Portsmouth Daily Times.

12 PAGES TODAY

VOLUME EIGHTEEN. PORTSMOUTH, OHIO THURSDAY, MARCH 23, 1911 PRICE THREE CENTS.

CIRCUIT COURT COMES TO AID OF BOSS COX

(By Associated Press.)

Cincinnati, March 23.—George B. Cox's attorneys gained today the point for which they have been fighting all week and obtained a temporary injunction from the circuit court restraining Judge Gorman of the court of Common Pleas from proceeding with the case against the indicted political leader.

The injunction will have the effect of staying all the proceedings against Cox until the circuit court has disposed of the writ of mandamus by which he seeks to compel presiding Judge Hunt of Common Pleas to rule definitely whether Cox's affidavit of bias and prejudice against Gorman will operate to swear that jurist off the bench as far as the Cox case is concerned.

(By United Press.)

Cincinnati, O., March 23.—A majority opinion by Judges Smith and Swing of the circuit court here ties the hands of Judge Gorman in the Cox case. The opinion grants the supplemental mandamus asked by Cox's lawyer. The third member, Judge Jones, held that one court has not right to enjoin another.

Used Mails To Defraud

(By United Press.)

Cincinnati, O., March 23.—William P. Harrison, former Columbus newspaper man and millionaire mail order firm head was found guilty on seven counts of using the mails to defraud in United States court today. Harrison will appeal. He can be fined from $1000 to $5000 and be imprisoned for a total of 35 years.

To Remove Troops

(By United Press.)

Venld, Ill., March 23.—Following an official conference today, Governor Deneen announced that the militia stationed here would be withdrawn and all the troops will be home by tonight.

Pear Tree in Bloom.

A pear tree at Capt. James Skelton's home on East Ninth street is in full bloom.

P. M. GENERAL AFTER A. F. L.

(By United Press.)

Washington, March 23.—Assistant Postmaster General Stewart today charged the American Federation of Labor with planning to aid the railway clerks circumvent a presidential order against petitioning congress by presenting their petition for them. Stewart says the department has no objection to organization within themselves of the service, but will not countenance affiliation with the labor unions.

Monoplane Carries 11 Passengers

(By Associated Press.)

Douai, France, March 23.—Aviator Louis Breguet made a record performance today when he carried eleven passengers in his monoplane a distance of two miles.

DEPOSED SULTAN IS DEAD ONE?

(By United Press.)

Vienna, Austria, March 23.—Unconfirmed reports from Salonika say Abdul Hamid, deposed Turkish Sultan, is dead.

Doing Nicely.

Harold Wendelken, who has been seriously ill for the past week was reported considerably better Thursday. He was on the verge of having an attack of typhoid fever.

TELEPHONE CO. AIRS VIEWS

(By United Press.)

New York, March 23.—That state control of public utilities is a necessity which effectively killed the government ownership idea is the position taken by the directors of the American Telephone and Telegraph company in their annual report issued today.

They add a plea that such supervision "Stop at control or operate, and should not manage, operate or dictate what the management or operation should be, beyond the requirements of the greatest efficiency and economy."

Troops Are Ready

(By United Press.)

San Antonio, Texas, March 23.—Further proof that the troops here have hastily prepared for intervention if the occasion demands is seen in memoranda issued to brigade commander by General Carter. All equipments and tents not absolutely necessary in an actual campaign was ordered turned over to the department quartermaster. This leaves the troops equipped for action and ready to start at a moments notice.

Carter says such movement could be for "maneuvers" only.

Here From Williamson.

James Ramsey, night round house foreman of the N. & W. at Williamson, W. Va., is here on a few days' visit among friends.

Cavalry To Defense Of Americans

(By United Press.)

Marathon, Tex., March 23.—Through a fearful country with water holes miles apart and the roads almost imaginary, 65 men of the Fourth cavalry are today making a forced march to Chicos to protect Americans from the depredation of Mexican bands who have created a reign of terror there.

ART BLDG. BURNED

(By United Press.)

Columbiana, Mo., March 23.—The mechanical art building to Missouri University, was totally destroyed by fire today with a loss of $75,000.

New York State To Probe Scandal In Senate Fight

Albany, N. Y., March 23.—The resolution of Assemblyman Artemas Ward, Jr., of New York, providing for an investigation of the charges of Assemblyman Friedman against the backers of the William F. Sheehan senate boom will be reported out by the ways and means committee, of which Alfred Smith of New York, is chairman. Mr. Ward, who is a Republican, has made a determined fight in favor

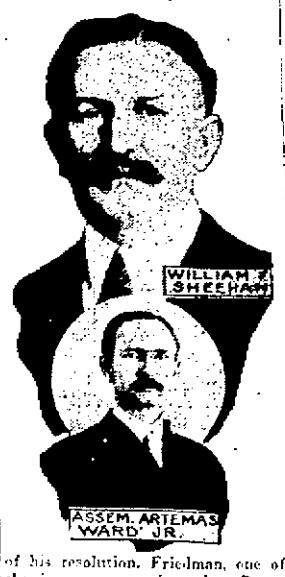

of his resolution. Friedman, one of the insurgents against the Democratic organization, alleges that a municipal court judgeship depended on his vote for or against Sheehan. He has made an affidavit to this effect and states that no consideration whatever would influence him to change over to the Sheehan side. Assemblyman Ward, who has forced the investigation of Friedman's charges, is a New York lawyer of large practice and an authority on election laws.

A Day With Ohio Solons At Columbus BY SHONK

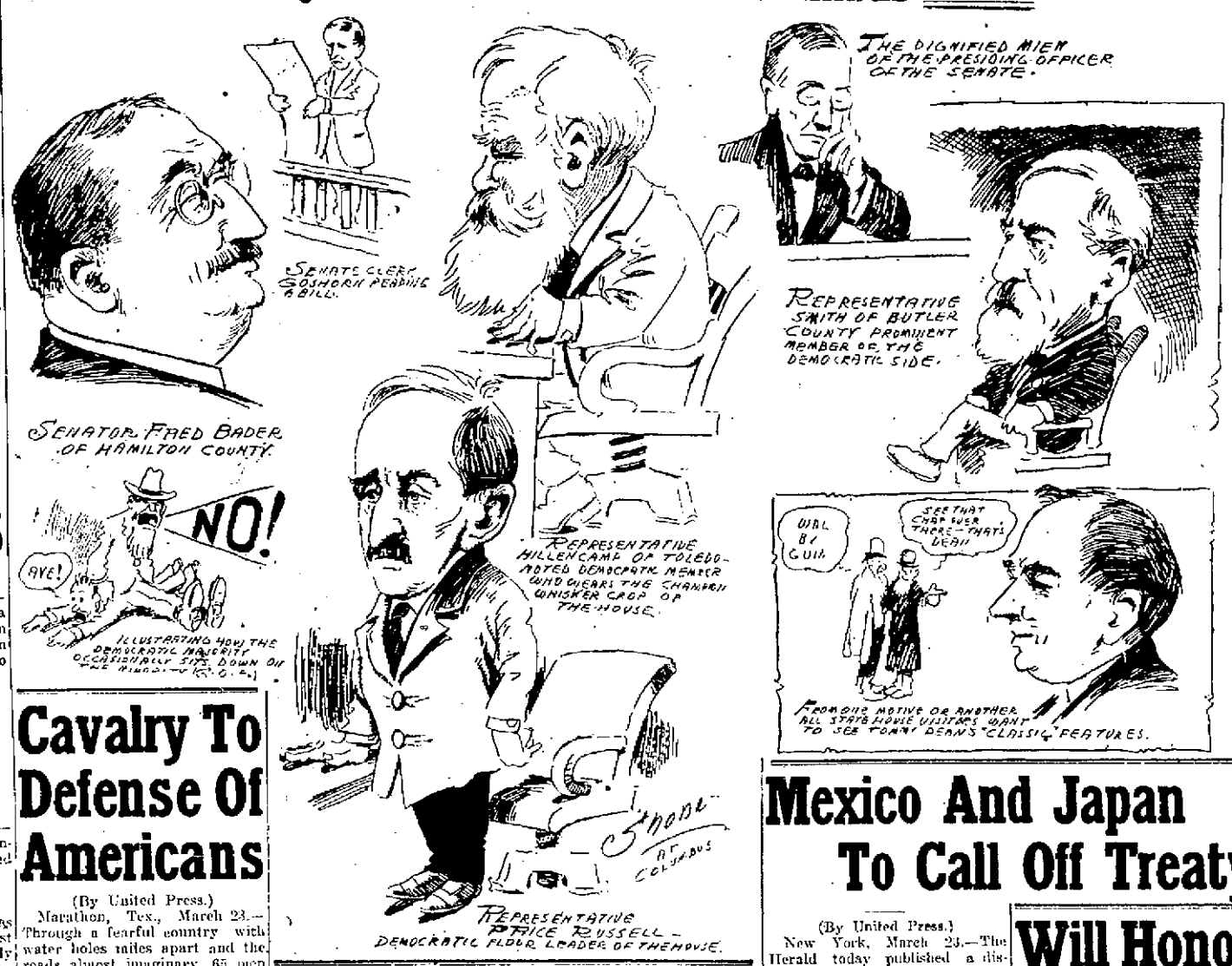

WOMEN ARE GIVEN THE RIGHT TO VOTE BY ILLINOIS SENATE

(By United Press.)

Springfield, Ill., March 23.—The bill giving the women the right to vote in all city, villages and township offices and on all questions of public policy passed the senate 31 to 10 this afternoon. The bill now goes to the house. The suffragettes are publant.

FOUR AMERICANS SHOT TO DEATH

(By Associated Press.)

San Antonio, March 23.—John Hamilton Dignowitty, well known here, and three other Americans were shot to death under an order of a Mexican courtmartial for participation in the insurrection, according to a dispatch received today by members of the Dignowitty family.

DEAN-FULTON BILL TO COME UP WEDNESDAY

(By United Press.)

Columbus, O., March 23.—The senate today unanimously passed the Dean bill limiting one saloon for every 500 inhabitants.

This morning Speaker Vining of the house got Wayne Wheeler and Fulton together and secured their agreement to have the Fulton bill reported out in the house this afternoon and made a special order for next Wednesday afternoon at 2 o'clock. Vining says there must be no further delay of legislation by liquor fights.

C. & O. STRIKE SITUATION REMAINS UNCHANGED

(By Associated Press.)

Cincinnati, O., March 23.—The Cincinnati, New Orleans & Texas Pacific strike situation appeared today to be in about the same state as yesterday.

It is rumored the officers of the Brotherhood of Locomotive Firemen and Enginemen who are at Oakdale, Tenn., are negotiating with the firemen of the entire southern railroad system with a view of a sympathetic strike.

GAMBLER WAS DISMISSED

(By United Press.)

Washington, March 23.—Playing the stock market caused the dismissal of department of justice special agent, George Scarbough today.

ARE FIGHTING HARD TO SAVE HIDE OF BOSS COX

(By United Press.)

Cincinnati, O., March 23.—The attorneys today filed supplementary mandamus petitions in court, all three judges be[illegible] present, to completely tie the hands of Judge Gorman by making a party to the mandamus order against Judge Hunt. The petitions asks for the abrogation of the order, striking the prejudice affidavit from the files and the restraint of Judge Gorman from any further action of any nature in the Cox case until the technicalities are settled.

Mexico And Japan To Call Off Treaty

(By United Press.)

New York, March 23.—The Herald today published a dispatch from its Mexican correspondent saying that the existing secret treaty between Mexico and Japan is to end at once by consent of both governments. The cause given is the military demonstration made by the United States and a demand from Washington in which Japan concurred to prevent a misunderstanding with the United States. This statement was made to the correspondent by a diplomat high in Mexican administrative circles. He also predicts the speedy recall of the troops from Ft. Sam Houston.

(By United Press.)

Washington, March 23.—Sweeping assurance that Japan will withdraw from Mexico and Mexican affairs at once was given President Taft by Ambassador Uchida. Confirmation followed from Mexico City in the report that the secret had been abrogated. Diplomats here say that the expressions of friendship with the merest forms of diplomacy, and those recently issued by the United States were a natural result of their having won. The military demonstration served to warn Diaz not to trifle and to inform Japan that the United States was awake to the situation in Mexico. Those who claim Japan wants a war with America insists that she wants to strike unexpectedly.

One government diplomat today laughed outright at the stories sent out from here by certain news agency which dismiss totally the Japanese angle in the situation. He says if either Taft or Uchida had admitted it existed he would not be 6' to retain office. It is said an understanding exists that no official statement will be made public except that the governments are entire friendly.

YEGGS BLEW A SAFE

(By United Press.)

Gahanna, O., March 23.—Five men last night blew the safe of the local postoffice and were engaged in a running fight by a posse with bloodhounds. Two of the robbers were wounded but all escaped. In their flight, they dropped $200 worth of stamps and it is said the remainder of their booty is small.

Howard Kellogg, a shoeworker, has moved from West Fifth street to No. 171 West Front street.

Will Honor Memory Of R. R. King

(By Associated Press.)

Denver, March 23.—There will be almost a complete cessation of business in Denver for a time this afternoon during the funeral of David H. Moffat, the Colorado railroad builder who died Saturday.

Every street car, and railroad trains will stop while every power house in the city will close down. All the banks and practically all the business houses and railroad offices will close for at least a part of the afternoon.

Taft Todies To Indiana Factions

(By Associated Press.)

Washington, March 23.—President Taft today held conferences with Representative Crumpacker and former Senator Hemenway of Indiana, regarding the distribution of the federal patronage of that state. It is said that as a compromise between the Beveridge faction on the one side and Hemenway and Watson on the other, the president has decided to appoint M. Merril Moores of Indianapolis as U. S. marshall and Edwin M. Lee, collector of internal revenue.

(By Associated Press.)

Indianapolis, March 23.—"I don't expect to accept the office of U. S. marshall for Indiana if it is offered to me," was the statement Merrill Moores said when he was shown the Washington dispatch. "I won't have the office and I wish they would quit considering me in connection with it."

No Word Received.

(By Associated Press.)

Washington, March 23.—No word has yet reached the state or war departments in regard to the reported firing upon the American troops along the border.

TWO MINES IN STRIKE ZONE PUT TO WORK

(By United Press.)

Bridgeport, O., March 23.—President Lewis today rescinded his strike order on two Harrison county mines because they are leased to operators not in the trouble. The men returned to work. Lewis also called out 200 men at Flushing, O., because the operators own a big mine in the trouble zone.

Grandma Took Poison

(By United Press.)

Zanesville, O., March 23.—Financial stringency which prevented her from sending money to a grandson in Columbus is said by neighbors to have caused Mrs. Margaret Rathburn, 71, to take poison at her home at McConnellsville, today. She is dying.

Preacher Is A Suicide

(By United Press.)

Nunda, N. Y., March 23.—Rev. R. A. Lanz, 23, Universalist pastor, hanged himself in his woodshed here today. His body was found by his wife. The coroner says he was temporarily insane from overstudy.

GUARDING OFFICIALS AT LISBON

(By United Press.)

Lisbon, Spain, March 23.—Special guards were today detailed to protect the president and his cabinet owing to persistent rumors of assassination and the growth of the monarchial propaganda.

BUY EVIDENCE AGAINST THE CAMORISTS

(By United Press.)

Viterbo, Italy, March 23.—Testimony supporting the charge that the Barboneers are trying to manufacture evidence against the Camorists was given today by a woman witness. She said she was offered $12 by the Carboneers to testify as they wished.

BILLY BUTT-IN TIMES WEATHER MAN

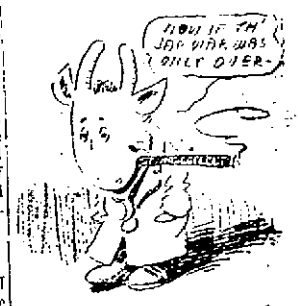

It's a queer thing to me how all them periodic Jap war rumors get started. For amazin', aggravatin' frequency they've got th' South American revolutions faded and no reader o' th' newspapers but knows that them South American republics ain't no slouches at the' revolution business. And speakin' o' revolutions. I'm reminded that I've a notion to do some revolution in th' weather myself. Here's a starter for tomorrow:

Ohio, Indiana, and West Virginia, Fair tonight and Friday warmer.

Latest Photos of Uncle Sam's Soldiers Showing Life At San Antonio Camp

San Antonio, Tex., March 23.—The troops mobilized here are conducting elaborate field drills. The artillerymen have mounted most of the Gatling and other machine guns, and sham battles are planned to be soon initiated. Cavalry and infantry will endeavor to capture the camp, which will be defended on all sides by cavalry, infantry and field artillery. The receipt of letters and supplies from home makes the life here pleasanter for the soldier boys. Considerable enthusiasm was caused by the announcement from Colonel Ladd, the adjutant general of the "maneuver division," that permission had been granted to the commander of the First brigade of infantry, comprising the Eleventh, Fifteenth and Eighteenth regiments, to leave for the government ranges and drill ground at Leon Springs, twenty-one miles from Fort Sam Houston.

CRAZY WOMAN CAUSES PANIC

Morris Plains, N. J., March 23.—Twenty-three hundred patients in the New Jersey State Hospital for the Insane were thrown into a panic today by a fire, which was caused by one of the women inmates. Only prompt action by the attendants prevented the institution from being destroyed, with heavy loss of life. The clothing of the woman who set the blaze was sburned, but she was not seriously injured. The blaze was confined to the apartments where it originated.

The fire was started in a wing where 740 of the most violent women patients are confined. In an adjoining wing there are 900 men of similar degrees of madness.

All of the inmates were removed from the building safety.

MISS BALMERT TO BECOME A NUN

Miss Emma Balmert, the eldest daughter of Mrs. Simon Balmert of Washington street and one of Portsmouth's most respected Catholic young women, has decided to become a nun. Miss Balmert will leave Saturday to enter a convent in Cincinnati. She was until a year ago employed at the Portsmouth Gas company's office, and later in the office of her uncle, Mr. George E. Kricker of the Central Bank.

H. C. Elliott of the N. & W. commissary firm of Cassell & Elliott, was a visitor here from Roanoke Wednesday.

Thumb Mashed At Steel Plant

Curtis Pollard, of New Boston, had his thumb badly mashed while working at the steel plant on Wednesday afternoon. It will keep him from work for several days.

Mother Quite Ill.

Grant Orin, a deliveryman at Anderson's, was called Thursday to the bedside of his mother, who is critically sick at her home at McDermott.

Tammany Has Quit Sheehan

New York, March 23.—Charles F. Murphy today yielded to the insurgents and sent word of William F. Sheehan that the support of the Tammany legislators would be withdrawn from him in the senatorial fight now going on in Albany.

Sheehan sent back the angry reply to Murphy that he would not get out of the race, but would go into a new caucus and fight for the nomination, standing on his merits.

CARMI TAKES RAP AT J. B.

Washington, D. C., March 23.—In regard to the charge alleged to have been made yesterday in Cincinnati by former Senator Foraker, to the effect that Assistant Secretary of the Interior Carmi Thompson had been guilty of duplicity in connection with the matter of the Keystone Watch Company's case while he was secretary of state of Ohio, Mr. Thompson said today:

"If Senator Foraker made that statement, all I can say is that he did so without a full knowledge of the facts in the matter.

"I cannot believe that he made that charge and now decline to discuss it further until I know definitely more of what he said."

SUNDAY SPOKE AT WARSAW

Lima, O., March 23.—Mr. Sunday reports a crowded audience at Warsaw, Ind., Monday evening when he delivered his celebrated sermon on "Home." The meeting was held in the large church in Warsaw, and students were turned away unable to gain admittance. Warsaw votes next Wednesday, and Mr. Sunday is naturally interested in the result. Warsaw is location in his home township.

TAX FREE MUNICIPAL BONDS FOR SALE

SAFE DEPOSIT BOXES FOR RENT

The Security Savings Bank

RESOURCES $900,000.00
CAPITAL $100,000.00
SURPLUS $50,00.00

Your Business Solicited.

CERTIFICATES OF DEPOSIT WITH INTEREST IF LEFT 4 MONTHS

COMPOUND INTEREST THREE TIMES A YEAR.

ALL PROPERTY OWNERS SHOULD PAY FOR PERMITS

The city authorities complain that they are put to considerable trouble through failure of many persons doing building or repair work to take out required permits.

This failure on the part of citizens is largely due to a lack of information. According to the city ordinances any person doing any kind of repair work the cost of which exceeds $50 is required to take out a building permit before the contractor starts his work. The fee is fixed by ordinance. For work which costs from $50 to $500 the permit price is $1, for work costing from $500 to $5000 the fee is $2 and for all work over $5000 it is $3. A penalty of $25 is fixed for not complying with the ordinance. The rule has never been strictly enforced because officials were not disposed to cause any arrests or cause anyone trouble yet it is only right and just that the provisions be lived up to by everybody. The same is true regarding sanitary sewer taps. Frequently the strange situations develop and applicants feel that they are asked to pay exorbitant prices when they happen to possess property all parts of which are not in use or because a floor or two happens to be vacant seldom taking into consideration that some day they might sell the property and it be put to other use. The rule followed in this respect is to make payment for all time to come and for all future needs. A rather unusual case developed on East Third street. It seems that a city foreman had foresight enough when the sanitary sewer was built along there last year to suggest to a certain property to allow tap pipes laid for both of his properties which adjoin each other. This was agreed but his plan was to make use of but one tap for the present. The city auditor refused to accept money for but one permit explaining that under the ordinance it was necessary to pay for both, but inasmuch as it was an unusual situation advised the property owner to take the matter up with city council which body might make some concession. After deliberating over the matter for a day the property owner saw the wisdom of the whole plan and paid for both taps.

The compliance of the rules works a benefit for both the city and the property owner. The moment a permit is granted for a tap the city engineers are furnished with a duplicate and when the plumber gets ready to put in the tap the engineering department provides an inspector to see that the work is done properly. To allow promiscuous breaking into sanitary sewers would entail all kinds of damage to properties along the line and there is no telling what the results might be. The sanitary sewers never pay for themselves at the start but the city officials take the broad view that they more than anything else are a benefit to the general health that too many of them cannot be built.

Foley Kidney Pills

Just the right medicine for backache, rheumatism, Bright's disease and all urinary irregularities. Mrs. E. Trace, Portsmouth, Ohio, says: "I have been afflicted with kidney and bladder trouble for nearly two years. I had backaches with a sore feeling across my kidneys and there was an irregularity in the action of the kidneys attended with much pain. I began taking Foley Kidney Pills and in a few weeks' time I found my backaches and pains left and the kidney action became healthy and normal. I heartily recommend Foley Kidney Pills." Fisher & Streich, Portsmouth, Ohio.

Appraisement Is Changed

The appraisement of the Jackson estate has been changed from $3700 to $4500 owing to a reduction in the right of way of the D. T. & I. Judge Harry Ball said Thursday that Newton Jackson, one of the heirs, will take it at the new appraisement.

Presence Requested.

Those who took part in the choral contest at the Seventh St. A. M. E. church are requested to be present at the church for practice Friday evening at 7 o'clock.

GETS BRANCH OF N. & W. RY.

Huntington, W. Va., March 23.—The United States Coal and Oil Company will take over the branch line of the Norfolk and Western, extending from Dinges to Kenova. This will give them a direct outlet to the northern markets.

Don't forget the violin recital at the Central Presbyterian church. 20-4

BALTIMORE & OHIO SOUTHWESTERN R.R.

Local Schedule, Feb. 16, 1911.

Leaves Ports.	Arrives Hamden
No. 50 7.00 a. m.	9:20 a. m.
No. 52 2:00 p. m.	4:30 p. m.

Leaves Hamden.	Arrives Ports
No. 51 7:40 a. m.	10:20 a. m.
No. 53 4:05 p. m.	6:35 p. m.

Connections at Hamden with all main line trains East and West.

Fast freight service to all points.

Public Storage.

Particulars cheerfully furnished upon application.

J. E. SANDS, Agent.

Cartoonist Is After Divorce

Salem, Ore., March 23.—Homer Davenport, cartoonist, filed suit today for divorce from Mrs. Daisy H. Davenport.

Davenport charges that Mrs. Davenport treated him in a cruel and inhuman manner, and makes other allegations in his complaint.

The couple were married at Silverton, Ore., and four children were the issue of the marriage. Some time ago a decree of separation was granted in the New Jersey courts.

It is stated by friends that Mrs. Davenport will contest the suit.

TO ATTEND SERVICES

The Harmony Lodge, K. of P., will attend in a body the services at the Seventh street A. M. E. church, Sunday evening.

A Guarantee To Rheumatics

Treatment of Rheumatism Revolutionized by Simple Remedy Which is Absolutely Guaranteed.

Startling new features are presented in the new remedy called D-M-F, which has lately been the subject of wide attention among those afflicted with rheumatism and lumbago, gout and neuralgia. Physicians, too, have given this remedy an approval which

has never been accorded to other rheumatic treatments. Dr. C. W. Ikson, prominent in Oklahoma and the Southwest for his success in the treatment of rheumatism, states that he is willing to stake his professional reputation on the fact that D-M-F will cure even so-called incurable cases.

D-M-F has produced results almost unbelievable. Not only for fresh, new cases, but also for long chronic and serious cases has it proved one of the most remarkable remedies ever produced. It has the unique feature of "signaling" to the patient by means of peculiar symptoms, the progress of uric acid elimination.

C. H. Farro, of Warsaw, N. Y., says: "I had rheumatism about seven years. I started 'D-M-F,' and by George, inside of six weeks, I was cured." C. T. Watkins, also of Warsaw, N. Y., says: "I suffered with terrible rheumatism for five years, all crippled up for days at a time. I began taking 'D-M-F' and felt an improvement within two days, and two bottles cured me. My case was a bad one."

D-M-F is guaranteed as to results. Many of the most terrible cases imaginable have been quickly conquered by its peculiar, powerful, yet safe action, in two to three weeks.

D-M-F is absolutely free from opiates or poisonous drugs. Read about its wonderful action in the circular packed in every D-M-F carton. Read the guarantee.

Get D-M-F at your druggist's at $1.00 a bottle. If you are satisfied with it, as you will be, get 6 bottles for $5.00, and get rid of your affliction. If your druggist can not supply you, it will be sent on receipt of price by the D-M-F Medicine Co., 2715 Lincoln Ave., Chicago, Ill. The first bottle will convince most sufferers.

The REAL Spring Fancy CORAL!

Beads, Brooches, La Valliers, Scarf Pins, Rings, Etc.

A STYLISH dresser must possess Coral Jewelry, for it will be a necessary toilet accessory for spring. Visit our store NOW and we shall be pleased to show YOU our immense line of CORAL JEWELRY

OttoZoellner & Bro.

415 Chillicothe Street. Jewelers

Central Machine and Electrical Repair Shop

28 West Fifth Street.

.... Electrical Contractors ....
..Repairs made on all kinds of..
..... machinery. .....

Agents for Fairbank's Gas Engines and Valves.

Babbit Metals, Iaco leather steam hose, etc. gas fitting, installing, heating apparatus. Blacksmithing.

Established 1732.

When you need a Pill, take a **Brandreth's Pill**

PURELY VEGETABLE ALWAYS EFFECTIVE.

BRANDRETH'S PILLS purify the blood, invigorate the digestion, and cleanse the stomach and bowels. They stimulate the liver and carry off vitiated bile and other depraved secretions. They are a tonic medicine that regulate, purify and fortify the whole system.

Draw the picture up close before your eyes and which like pills go into the mouth.

Constipation, Biliousness, Headache, Dizziness, Bad Breath, Pain in Stomach, Indigestion, Dyspepsia, Liver Complaint, Jaundice, or any ill order due to impure state of the blood.

FOR SALE BY DRUGGISTS throughout the world.

B. Brandreth

Established 1867

Allcock's PLASTER

The World's Greatest External Remedy.

Apply Wherever there is Pain.

B. Brandreth

FINEST DRUGS

Used in filling prescriptions

MILLER'S PHARMACY

Corner Ninth and Waller Near N. & W. Ry. Depot

Schanley's BIG HAVANNA QUALITY SMOKE

95 Gallia Street

Sold by all dealers.

Contractors, Attention!

Lumber, Sash Doors and Mill Work

We have in our yards and ware houses the most complete stock of BUILDERS SUPPLIES that we have ever had in our History. Our facilities for prompt delivery cannot be surpassed. New and up-to-date equipment. All Mill work our usual high standard. Will meet all legitimate competition. Will be pleased to make estimates. No matter how large or how small the job.

The H. Leet Lumber Co.

Corner Ninth and Washington Streets.

Paints, Varnishes Brushes

Brighten Your Home

Fresh paint will drive away the blues and make everything bright, clean and sanitary. Does your house or barn need paint? We can supply it and a quality that will enable us to look you in the face a year from now. How about the floors, woodwork or screens? They will need a fresh coat of paint or varnish.

We carry a full line of oils, lead, varnish, stains, enamelets, and everything in the line to renew the appearance of almost anything.

Come to us for brushes of all kinds, also putty knives, scrapers, etc.

The best place to buy is where you are sure of prompt and careful attention—when—your wishes are considered first.

The Hibbs Hardware Co.

POPULAR PRICE HARDWARE STORE.

119-121-123-125 West Second St.

THE BRAGDON DRY GOODS COMPANY

Our Extraordinary Rug Sale

Our entire stock of Rugs and Mattings to be closed out regardless of cost. We need the room for other departments that have out grown their present space. All clean, new spring patterns. Take for example the most popular size of Carpet Rugs. 9x12 Rugs, this is the way our clean up prices run.

$7.50 Ingrain Rugs, 9x12 feet	$3.98
$12.00 Tapestry Rugs, 9x12 feet	$8.00
$15.00 Tapestry Seamless Rugs, 9x12 feet	$10.50
$25.00 Axminster Rugs, splendid assortment 9x12 feet	$18.00
$25.00 Body Brussels, 9x12 feet	$18.00
$22.50 Axminster Rugs, 8¾x10½ feet	$16.50
$30.00 Axminster Rugs, 11¾x12 feet	$22.50
$18.00 Tapestry Rugs, 11¾x12 feet	$12.50

NEW SPRING MATTINGS

12½ patterns Mattings	10c yd
15c patterns Mattings	12½c yd
20c patterns Mattings	15c yd
25c patterns Mattings	18c yd
35c patterns Mattings	25c yd
Best grade Linoleums	45c square yd

LACE CURTAINS

Values not to be equalled elsewhere.

Sample ½ Curtains	10c strip
Odd Curtains and odd pairs at less than ½ price.	

A special lot of new Spring Lace Curtains. All 3 yds. long. Regular value $1.25 to $1.50. 98c pr

Great values in Nottinghams, Madras, Cable Cord Curtains.

Don't fail to attend this sale at once. Will be no duplicating at these prices.

THE BRAGDON DRY GOODS CO

MASONIC TEMPLE, FOURTH AND CHILLICOTHE STREETS. "THE STORE ACCOMMODATING."

MRS. ABE WHITE BADLY BURNED

Mrs. Ruth Kelly-White, the young bride of Abe White, was serious'y burned in a gas explosion at their apartments over the Elco theatre Tuesday evening.

Gas in a new range evidently had not been turned off entirely and when Mrs. White later started to light the oven burner there was a terrific report and at the same instant flames shot into her face and also set fire to her waist severly burning her about the chest. The force of the explosion knocked out a transom and shook the entire building. Mrs. White's screams were heard by her husband who was downstairs in the charge of his theatre. He rushed to her assistance finding his wife in bad shape. A physician was hurriedly summoned. The explosion created much excitement among persons attending the performance and a panic was narrowly averted. Mrs. White was still under a physician's care Thursday but it is said she will not be disfigured as at first feared.

MAY SELL A PORTION OF OHIO & ERIE CANAL

Columbus, O., March 23.—Bearing the official indorsement of the State Board of Public Works, and apparently without any difficulties in their paths, several bills providing for abandonment and sale of several portions of the old Southern division of the Ohio and Erie Canal will be introduced into the Senate this week. The bills are said to be in accordance with the board's policy of abandoning parts of the canal system which are not operating, and which are nothing more than sources of expense to the state. The sale or lease of three strips between Buckeye Lake and Portsmouth, aggregating some $400,000 in value, according to Chief Engineer Marker is provided in the bills.

PORTSMOUTH MEN ARE SENT TO WORK HOUSE

Columbus, O., March 23. Jesse Burns, a shoe factory worker from Portsmouth, came to the front in police court Wednesday with an interesting estimate on the number of beers it takes to make a man drunk. Jesse says it takes about forty.

On this ground, he says, he and J. B. Cornell, another Portsmouth lad were not drunk Tuesday when arrested for vagrancy.

In police court Burns said that he and Cornwell took five or six beers merely to dampen their throats and started for the Y. M. C. A. to get lodging. They never arrived there and ended in police court. Both were given thirty days in the workhouse. This will be suspended if statements they made concerning positions they have here are found true.

$500 WERE STOLEN FROM H. T. HATTON

There is now a suspicion that two persons were implicated in the robbery at H. T. Hatton's beer office.

It has been found that the sum of money stolen was larger than first thought. Over $500 was taken. It was chiefly paper money and some gold. The silver in the drawer was not disturbed. The drawer at the time contained about $750.

Train Riders Were Sunday Converts

Ironton, O., March 23.—Rome Weyton, Edward Orth, Pearl Seth and Pearl Berham, four young men of Portsmouth, were arrested Wednesday afternoon by Special Officer Roberts and Officer Taylor for riding in a blind baggage on No. 15.

Three of the young men were so anxious that the fact that they had been arrested not become public that they had 'bit the sawdust trail' during the Sunday revival. They said that they had taken a ride up the line and were enroute home when caught.

CONDUCTOR IS MARRIED AT IRONTON

W. Turner, who said he was a near conductor and resident of this county, and Miss Eva [illegible], who gave her residence as [illegible], were married in the mayor's office in the court house at Ironton Tuesday by Squire Neal.

ELKS TO INSTALL

[illegible] will attend the Welsh-day night. A committee composed of Orin B. Oakes, [illegible] and Geo. Crichton will [illegible] to arrange for the [illegible] services which will be held [illegible]. A banquet will be served at 6:30 and will be served by Caterer Seel.

RHEUMATIC Catarrh and Asthma SUFFERERS

FIND QUICK RELIEF By the use of SWANSON'S "5-Drops"

Mrs. B. B. Geller, Octavia, Neb., writes: "At the age of 4 I was seized with a paralytic stroke and was crippled. I was so sick I could not walk without crutches. I was advised to try "5-Drops". It was sent to Sister Phia, and I secured a sample bottle of the remedy and used it with good results. I then procured a supply of it and continued its use till I am cured and as well as anyone feel or wish to be."

"5-Drops" gives immediate relief. It quiets the aches and pains, relieves swollen joints and muscles, reduces fever, kills germs in the blood, and cures in the worst cases of Rheumatism, Lumbago, Sciatica, Gout, Neuralgia, Catarrh and Asthma. No other remedy has it.

Neuralgia gains control of most of the nerves when "5-Drops" is used. Nothing else ever does so well. Nervous people are influenced, their minds and sleep from nervousness and impaired circulation. "5-Drops" quiets the nerves and the pain stops.

The Best Remedy for Rheumatism, Lumbago, Sciatica, Gout, Neuralgia, Catarrh and Asthma

Mrs. M. D. Collins, Hillsville, Ala., writes: "I was taken with Asthma so badly I could hardly breathe. I sent for a sample bottle of "5-Drops" and it did me more good than any drug I had taken for years. I have purchased four large bottles and recommend it to all the sick people around me. I think it is the best medicine in the world."

J. H. Garrett, Carrollton, Ga., writes: "I feel yet the effects of your "5-Drops" medicine. I am taking it for Catarrh. It is the only medicine I have ever tried that has done me any good."

Sold by Druggists. One Dollar per bottle, or sent prepaid upon receipt of price if not obtainable in your vicinity.

WRITE TODAY for a trial bottle of "5-Drops" and testimonials. We will gladly send it to you postpaid. Advice Free. Address

SWANSON RHEUMATIC CURE COMPANY
174 Lake Street, Chicago

For sale by
WIN NYE
Cor. Fourth and Chillicothe Sts.

Ten Thousand Druggists

Unite in Their Opinion Regarding a Certain Medicine.

Druggists should know better than any one else the value of every medicine.

Therefore, when over ten thousand recommend Vinol, the cod liver and iron tonic, without oil, over their own signatures as the greatest tonic reconstructor and strength creator—and offer to return the purchase money in every case where it fails to give satisfaction, it must indicate that Vinol is a pretty reliable medicine.

We could publish columns of such testimony as the following:

C. A. Potterfield, the leading druggist of Charleston, W. Va., says he used Vinol for every member of his family and has never been disappointed with the results.

Mr. J. F. Bradley, druggist, of New Brunswick, N. J., says, "Vinol is certainly a wonderful medicine. He has proved it from personal experience."

The many years that Vinol has been on the market has served to strengthen its popularity, and proved by continued tests that it will do all that is claimed for it.

Try a bottle of Vinol with the understanding that your money will be returned if it does not build up your strength and give you an added interest in life. Frank Ammann, Druggist, Portsmouth, Ohio.

J. H. BRAMMER ARRESTED FOR EMBEZZLEMENT

According to word from Ironton, J. H. Brammer, wanted there for embezzlement and grand larceny, has been arrested. Brammer was on inspector for the Ironton Lumber Company, and is, alleged to have embezzled over 3,000 feet of lumber from the company by short measurements, and under grading permitted others as well as himself to be profited by his actions.

TO CURE A COLD IN ONE DAY

Take LAXATIVE BROMO Quinine Tablets. Druggists refund money if it fails to cure. E. W. GROVE'S signature is on each box. 25c.

Mayor At The Throttle

Mayor William Ruhlman, of Hamden, was in charge of the B. & O. S. W. accommodation train engine Wednesday, Joe Knoppe, the regular engineer having been sick just as he reported for duty at Hamden early that morning.

Farmer Sells His Tobacco

S. S. Garvey, who is in charge of Attorney James S. Thomas' farm at Siloam, Ky., Thursday sold his crop of tobacco amounting to 20,000 pounds to Peter Kintzer, of this city, at 7c per pound.

Tinner Has Moved

Contracting Tinner George L. Gulker has moved from Offnere street into his new workshop at Seventh and Raynor streets. He will begin the erection of a new home on the front end of the lot early in April.

To Visit His Farm

Chester Wallace is preparing to leave for a month's stay on the farm near Rome, Adams county, which he recently secured in a trade for his second hand furniture store.

Leather Man In City.

Harry Hollmeyer, who represents a prominent Cincinnati leather firm, was in the city on Thursday picking up a few orders. He has sold hundreds of carloads to the Selby and Excelsior Shoe companies.

Held Good Meeting.

Harold Robertson and W. B. Richardson conducted a meeting Wednesday night at the Free Baptist church on Hutchins street.

Returns To Work.

Jack Lewis of Market street, is in receipt of word that his brother-in-law, Dave Johnson, who was badly hurt a few months ago, has returned to work at a steel plant in South Columbus.

Extend Invitation To Local Churches

Ironton, Ohio, March 23.—The Presbyterian church of our city has invited the Portsmouth Presbytery to hold its regular spring meeting here on Monday, April 10th and Tuesday, April 11th. To all of these meetings the public is most cordially invited. Some of the sessions will be filled up with matters of necessary business routine, while at others there will be stirring addresses on matters of interest to all who love the Kingdom. From now on frequent bulletins will be issued to keep the public in touch with the plans. The willing co-operation of the press in this is most thoroughly appreciated.

Portsmouth Presbytery is one of seventeen presbyteries that constitute the Synod of Ohio, the body that held its meetings in Ironton in the fall of 1909. Portsmouth Presbytery covers the same territory as the Tenth congressional district, except that it does not include Gallia county, and it does include Brown county. It has thirty Presbyterian churches under its jurisdiction, but only thirteen ministers. This is explained by the fact that there are a number of churches like Sheridan, New Boston, Mineral Springs, etc., that have the services of a minister only a part of the time. Every one of these churches, however, is entitled to send an elder as a delegate to presbytery.

Socialist Quartette Made Decided Hit

The last number of the Socialist lecture course, The Chicago Daily Socialist Quartette, was presented to a large audience at Kendall's Hall on Wednesday evening, and to merely say that they pleased is not doing justice either to the local Socialists or to the quartette. They more than pleased, for they furnished one of the best evening's entertainments that has been in the city for many a day. Many of their songs were tinged with the Socialist ideas of the true Socialist, and when they were rendered the house fairly shook with applause.

It was when they sang as a quartette that they seemed to please best, though the baritone solos rendered by Dudid Linderhase were enjoyed very much. "All That I Want Is Love," rendered by William T. Scheil, first tenor, was decidedly the best solo of the evening. Mr. Scheil has a good voice and his rendition of this beautiful love song was enjoyed immensely.

As a piano soloist Ernest Arndt, second tenor, is hard to beat. The music he was able to coax out of that piano was excellent and every effort brought forth a storm of applause. In the quartette he is one of the most earnest singers, as his name indicates, to be found anywhere. He throws his every energy into the music, and the notes that roll from his trained vocal cords are in perfect melody.

James Teevan, six foot second bass, was the chief entertainer of the bunch. He did not sing solos, but kept the audience in a good humor with his humorous recitations. His rendition of "Mike Hogan's Goat" was the best, and it fairly set the house wild. He recited many other good selections also.

The best selection rendered by the quartette was "Bring Back My Money to Me," a Socialist parody on the old familiar love song, "Bring Back My Bonnie to Me." Other selections rendered by the quartet that pleased were: "My Old Kentucky Home," "Wait, Brothers, Wait!" "Way Down Yonder in the Corn Field" and the old lullaby, "Sweet and Low." A humorous song, "The Dutchman's Mule," in which the whole quartette carried the music through a hearty laugh, was great.

Hear Wm. H. Burkel Thursday evening. 20-4

GOWANS King of Externals

Sells itself wherever introduced. Imitators have tried to imitate, and substitution has been attempted. But once GOWANS always Gowans for inflammation and congestion.

It gives us pleasure to recommend Gowans Preparation for Inflammation, especially of the throat and chest. We have sold Gowans Preparation for many years and never had a complaint.
BURLINGTON DRUG CO.
Burlington, N. C.

BUY TO-DAY! HAVE IT IN THE HOME
All Druggists. $1. 50c. 25c.
GOWAN MEDICAL CO., DURHAM, N. C.
Guaranteed, and money refunded by your Druggist

Protect Yourself!
Get the Original and Genuine
HORLICK'S MALTED MILK
The Food-drink for All Ages.
For Infants, Invalids, and Growing children. Pure Nutrition, up building the whole body. Invigorates the nursing mother and the aged. Rich milk, malted grain, in powder form.
A quick lunch prepared in a minute. Take no substitute. Ask for HORLICK'S.
In No Combine or Trust

HOW I WAS CURED OF SCROFULA

"I was in a very bad condition with scrofulous swellings round my neck. It started with a bunch on the side of my neck and it kept growing until the whole side of my face was swollen.

"I had tried everything in the shape of medicines for five years. I had gone under an operation in one of the hospitals in Boston and had them cut out. I had thirty little tubular glands taken from back of my ear down my shoulder. After the cuts healed over they started to come again and worse than before.

"After suffering so much I thought I would try Pinkham's Blood Purifier and before I had taken two bottles there was a great change in the swellings. I continued its use and to-day I am a well woman. Every word of this is true.

"I cannot speak too highly in praise of Pinkham's Blood Purifier."
—MRS. W. H. HAYNES, 88 Adams Avenue, Everett, Mass.

The tendency to Scrofula seems to be hereditary and it is hard to overcome. It may lie dormant for years, and then break out anew from time to time.

The only known remedy for Scrofula is to keep the blood pure and rich by the use of a good blood purifier. It may require long treatment, but Mrs. Haynes found that Pinkham's Blood Purifier cured her of this dreadful disease, after all other means had failed.

Pinkham's Blood Purifier is equally as good for all diseases emanating from impure, impoverished blood, and is the best Spring medicine known. People will find the Blood Purifier just as reliable a remedy as the women of the world have found Lydia E. Pinkham's Vegetable Compound. Unequalled—satisfying and dependable.

ALL DRUGGISTS SELL

Pinkham's Blood Purifier

Help Make Portsmouth the Cleanest City in the State

BURN GAS TO HEAT. LIGHT AND COOK.

The Portsmouth Gas Co.
Both Phones. Seventh and Chillicothe Sts.

Commence Your Easter Eating

with some of our perfect bread.

If all of the rest of your Easter eating is as good and as substantial as my bread, the day indeed will be one long feast. My wagons deliver hot fresh bread to all grocers bright and early every morning. Just have him leave one loaf is all I ask.

JAKE PFAU The Up-to-date Wholesale Baker and Caterer.
455-457 East Eleventh Street.

It Is Time

TO THINK OF BUYING THAT NEW BUGGY AND HARNESS.
Let us impress upon you that our repository is overflowed with the new spring styles. We have buggies from $45.00 to $150.00 and harness from $6.00 to $50.00.

David Stahler
West Second Street.

THE NEW STYLES ..Of Women's Wearables..

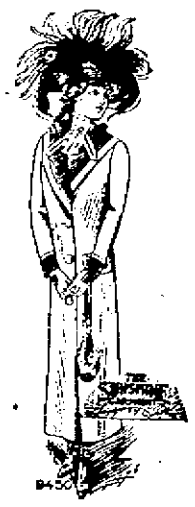

to be seen at this store can truly be considered as ideal in every way. Such a charming combination of attractions as are to be found in our line of

Ladies' Jacket Suits

Long Spring Jackets, one-piece dresses, skirts in all colors, Waists, Petticoats, etc. Come in. We want to show you the highest values and worth at a saving of from 15 to 20 per cent.

Joseph Brown
25 Gallia St. Both phones

OUR LINES OF Men's, Youths and Boy"s Suits MEN'S AND YOUTH'S SEPARATE TROUSERS ARE THE BEST THAT MONEY CAN BUY.

FAMOUS MANHATTAN

There are several kinds of Restaurants, The Manhattan and others. We please the people all the time. We invite the public attention from the door to the kitchen. Cleanness prevails, service unequaled.

MANHATTAN RESTAURANT
Open Day and Night.
MAHERAS BROS. PROP.
BOTH PHONES.

SPECIAL ATTENTION
Given to pressing, dry cleaning. Repairing.
CHESTER A. KERR
Merchant Tailor
917 Offnere . Home Phone B-740

Eugene E. Knox, Masonic Temples, Insures anything Insurable.

TAYLOR'S GROCERY
Twelfth & Findlay.
First-class goods at reasonable prices.
Your trade is solicited
Goods delivered anywhere.

Adam Pfau's Bread is unsurpassed for quality and cleanliness. Every loaf bears his label

E. H. Russell
HARDWARE
New Store
New Stock
PRICE RIGHT.
GOODS RIGHT
NOW OPEN!
56 Gallia.

Keep Your Skin Soft
And smooth by using Chap-a-Lac. Nothing better for chapped hands and lips. It is soothing, healing and antiseptic.
Prepared and recommended by
The Pure Drug Co.
The only Drug Store in the Turely Block.

For Your Baby's Sake
buy a WAGNER Quick Folding Go-Cart.
We have in stock a full line of new models. Come in and examine them.
The WAGNER opens or closes automatically with one movement of the handle.
It is roomy and comfortable for the child in any position. *Soft, flexible springs* under the seat.
The WAGNER is *safe*. Seat so placed that it can't tip backward. Safety brake holds cart anywhere when left alone.
The WAGNER is the handsomest cart made. Built on graceful lines, beautifully finished in nickel and enamel, upholstered in best quality leatherette.

Wagner QUICK FOLDING CO-CART
Look for the name WAGNER on the front of the cart.
YOUR CREDIT IS GOOD.

East End Furniture Co
Eleventh and Lawson Sts.
Simpson Block.

THE INTERSTATE TRANSFER AND STORAGE COMPANY.
Omnibus and Baggage Transfer to and from all Trains and Boats, day and night. Moving Vans and Storage. Hauling of every description. All grades of Coal. Both Phones.
Office Second and Jefferson Sts. Portsmouth, Ohio.

THE DAILY TIMES
Subscription, per year, $5.00

THE TIMES PUBLISHING CO.
Chillicothe and Front Sts.

Vallee Harold ..... Editors
H. E. Taylor .....
Frank Swiniaki, Jr. ..... City Editor

Entered at Postoffice at Portsmouth, O., as Second Class Mail Matter.

TIMES TELEPHONES.

	Bell.		Home.
Editor Harold ..	33	Editor Harold ..	33
City Editor ..	33	City Editor ..	33
Business Office ..	33	Business Office ..	33
Editor Taylor ..	34	Editor Taylor ..	33
Composing Room	34	Composing Room	33
Job Office ..	34	Job Room ..	33

A POOR TEST.

Some of the West Virginia papers are beginning to hedge on total repudiation of the debt the federal supreme courts adjudges the state owes Virginia and now say only that part for which the section known in the present as West Virginia got benefit should be liquidated.

They are proposing an impossible standard. We opine the Old Dominion raised revenues and spent them just as other states with her, since and now are spending them—about one dollar of benefit for ten paid out. No court, no commission could ever apportion the difference between the two states on that basis, the thing is inadjustable. West Virginia might, of a fact, do well to figure what she has saved in a financial way, through the separation. She is one of the few states which have kept their expenditures in reasonable limits. To us it appears she is just as well and effectively governed as Ohio, for instance, but she spends only one dollar for government where Ohio spends three. When she grows as rich as Ohio is now she will, if the rule holds good, and it sure will, she will spend as much and have no better government than she has now.

That, however, is begging the real subject. She has lost in a fair contest, she should in honor abide the result. No litigant is in the best position to determine the fair judgment in the case against him, he has his natural bias and selfish interests to becloud his view, the qualities that make courts a necessity and a blessing.

A Connecticut man has remained forty years in bed because he was thwarted in love. Of course, he could not have done that had he been married, there would have been the fires to build.

KEEPING AT IT.

A sapient contemporary observes that town boosting is slow and sometimes disappointing because the results are not immediately observable.

That is true sometimes and others it is not. It depends upon whether measurement is taken by the life of the town or the average individual. And then there are other exceptions.

Portsmouth concentrated her boosting activities along about 1902, for it was only around then that she became convicted that she was a town with a future. The result was quick, magnificent and permanent. She secured the railway terminals, the steel mills and a number of other smaller but still substantial industries.

It was not alone, however, in industrial enterprises that she gained, but in the general progress and improvement of the city. She builded some important public utilities, worked a complete transformation in her streets and has acquired an enhancement of appearance and a degree of order and sanitary effectiveness, which were once quite unknown to her. She has not lost the impetus then gained. Bravely she is going on with improvements and steadily are her people beautifying their home and premises, while the town is in better spirit to avail itself to the full of any opportunity that presents to enlarge its industries and growth. Not only that, the fame and consequence of Portsmouth are spreading abroad and that in itself gives more of opportunity.

It is the keeping at it that counts in the long run.

Carnegie has been shorn of a few millions by his friend Robbins, promotor of many dubious enterprises. Well, what of it! Uncle Andy has to make good on his boast of dying poor and towns willing to accept a library are growing scarce as hen's teeth.

SHOWING US.

The Missouri legislative house has passed a bill making treating of another to a drink of liquor a finable offence, provided the treating is done where liquor is sold.

The rub will come in making it effective through enforcement. Were it enforced there can be no question it would go a long ways towards promoting sobriety. It may be safely set down that nine times out of ten the drink habit is formed through the custom of treating and the majority of the cases of actual drunkenness come from the same practice. Such a law, however, carries something of impressment in itself. It's very presence on the statute book will have some, yea, a considerable influence. There are a lot of fellows scattered over this country, who treat under compulsion and who would avail themselves of any pretext to get out of it.

The omission of the word general after the word postmaster, in an editorial paragraph, yesterday, gave it something of a local tinge, when it was meant to apply solely to the boss of the mails at Washington.

They have raised a noble monument in New York to the Maine. The most remarkable thing about it being that in the numerous figures on it there is none of a battleship.

Huntington believes its charter government will advertise it. So it will, but how depends on the quality of the government.

JUST A NAME.

A congregation in Ross county is split in twain and the meeting house has become the center of dissension and hate, instead of harmony and love.

It is all over a name. For well on to 70 years the congregation has worshiped in a little temple, called Christ church. Of late there has come an infusion of new and "progressive" blood and they want the name changed to Christian Union. Naturally the elders, who were baptized, saw conversion and were married there object, to them the name holds many hallowed memories.

The dissension has progressed to such acuteness that the church has been locked by one faction against the other and only the force of fist or legal battle can now open it to the other.

Yes, it is sweet for brethren to dwell in peace and unity, but when they go to raging among and at each other in bitterness and anger the devil must laugh with glee. This latter is not an inspiring spectacle and as the local chronicler observes the place of salvation is in a fair way to become the point of damnation.

Cheerful Comedy

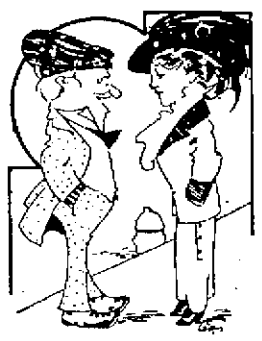

LOVELY.
"And did you enjoy your trip through Switzerland?"
"Yes, very much. They had such attractive postcards all through that country."

VERY GOOD.
"Have you got a good cook?"
"Must be. She says she goes to church every night."

WELL! WELL!
"Don't get disheartened—think of the porous plaster."
"What of that?"
"Everybody turns his back on it, yet it hangs on, and in the end achieves success by close application."

HIS LITTLE JOKE.
"I-aw-wrestled fob ovah an hour with me scarf this mawning."
"Which won the victory, dear boy—you or the scarf?"
"Neither. Cawn't you see the match wesulted in a tie? Haw, haw!"

IN BAD.
"We shan't ask Mrs. Green to join our bridge club next year."
"Why not?"
"She entertained us last week and actually adhered to our rule not to provide an elaborate luncheon."

FISHING LUCK.
"Did he have any luck on his fishing trip?"
"Enough to keep him in conversation for several weeks."

DERAILMENT ON C. & O.

Maysville, Ky., March 23.—On Tuesday afternoon the C. & O. yard engine was derailed on the side track just below Pogue's distillery and went over into the ditch, landing on its side. Engineed Mike Heflin and Fireman Sam Neal jumped out of the cab just before the locomotive turned over and they escaped injury. The wrecking crew came up from Covington last night and soon got the engine back on the rails.

To Inspect Carter Caves

Professors Gilliland and Roine of the High school will chaperone a walking party to Carter Caves, Ky., and will leave here Friday afternoon. They have arranged for a guide to show them through the famous caves and they will not return until next Wednesday or Thursday. Among the party will be Jamie Williams, James Wood, James Pearce, Gilbert Waite, Leslie Conver and John Burt.

Plenty of Orders At Selby Co.

The Selby Shoe company Wednesday began work on orders for next fall. The firm has so many orders on hand that it was imperative that work on next season's goods be commenced at once.

ACCIDENT AT STEEL PLANT

A roll valued at $400 was broken on the three high plate mill at the plant of the Portsmouth Steel company Wednesday afternoon. It will have to be sent to Pittsburg and turned into a smaller roll.

A piece twelve inches long was chipped out. Work was not interrupted for more than an hour. Very little delay was incurred by another roll being quickly substituted in its place.

[illegible] Hospital [illegible] the first Rotary Club in [illegible] in the city.

State House Talk

Columbus, O., March 23.—The wets profess to be confident that they will pass the new "cities" bill to take the place of the Dean bill, defeated some time ago, which will probably come up in the house early next week. It will take 60 votes to put the measure over the plate, and the wets declare it will get more than that number of votes. Under the Dean bill, every hamlet in the state could have voted in saloons. But the Fulton bill makes this possible only in cities. Counties which have no cities, of course, will not be affected by it. Representatives of the state brewers' organization are not frequenting the legislative halls, which would seem to indicate that there is some basis for the impression that enough votes are "sewed up" to pass the bill. The senate will wait to see what the house will do with the bill before it will take up the replica of it, the Dean bill, offered in the upper branch the same day that the Fulton bill was dropped in in the lower one. Rumors are being industriously circulated that the administration favors the bill. Lieutenant Governor Hugh L. Nichols declares that Governor Harmon's position is one of absolute neutrality.

The Yount bill which sought to give "bootleggers" the right to a jury trial, which would enable them, in most cases to get off, was swatted hard by the senate Wednesday afternoon. Wets joined with the drys in sending the measure down to ignominious defeat. The opponents of the measure felt that its passage would have greatly increased the "bootlegging" evil and they would not stand for this, although some of them are pronounced advocates of the Dean wet bill.

The committee of ten selected by Speaker Vining to reconcile the differences between employers and employes on the question of an employers' liability bill, is having an extremely difficult time in getting together on the proposition. It is the business of this committee to draft a compromise to take the place of the two bills representing the wishes of the two classes, and agree upon something that will be satisfactory all around. The members seem to be hopelessly divided on what form this compromise bill should take.

The Shaffer bill for the establishment of a woman's reformatory was passed by the senate Wednesday afternoon. It is probable that this measure will also go through the house. Representative Calvey has a similar bill pending in the house, and both measures may be merged and passed under the head of the Shafer-Calvey law. Calvey has been fighting for such an institution for two years. The administration favors the establishment of a reformatory.

Both the Greater Sunday [illegible] have been reported back to the senate with a recommendation for passage, by the committee on municipal affairs. No amendment was inserted prohibiting the playing of baseball in the vicinity of churches, as was proposed at the meeting of the committee last week. These bills will come up for passage next week. It is probable they will pass.

W. H. Phipps, former state oil inspector, who has been appointed auditor of the Philippine Islands, will leave for Manila about the first of May. Mr. Phipps is in Columbus for a short visit and leave-taking of his friends. He will have some 40 or 50 depuy auditors under him. These are located in the different islands and provinces. He will make the rounds of the stations of the deputies in the government steam yacht. Mr. Phipps said that he did not expect to return to the United States on a visit under two years. This is on account of the great distance.

The cold wave last week caused serous injury to the peach crop in Southern Ohio. Reports received from correspondents by N. E. Shaw, state nursery and orchard inspector indicate than 80 per cent. of the crop was damaged by the arctic weather. The fruit fell an easy victim to the frost, because the buds had been prematurely opened by the warm weather. No damage was sustained in the northern part of the state, where the buds were unopened.

Mayor Wallace D. Yaple, of Chillicothe, who holds the record for longevity in office as mayor, has reached the conclusion that he has had the job long enough, and will not ask for re-election. He became mayor of his city ten years ago and has been re-elected each time since. He has served notice that he will not be a candidate again. He is a lawyer and wants to get down to the practice of his profession. Mayor Al. Carlile, of Salem, now in his forth term, ranks next in point of official longevity.

Senator Green's employers' liability bill passed the senate with but one vote recorded against it, that of Senator Holdren, of Fayette. This bill embodies the minority report of the liability commission and is the one favored by the employes. Blake.

Forced To Leave Home.

Every year a large number of poor sufferers, whose lungs are sore and racked with coughs, are urged to go to another climate. But this is costly and not always sure. There's a better way. Let Dr. King's New Discovery cure you at home. "It cured me of lung trouble," writes W. R. Nelson, of Calamine, Ark., "when all else failed, and I gained 47 pounds in weight. It's surely the king of all cough and lung cures." Thousands owe their lives and health to it. It's positively guaranteed for Coughs, Colds, LeGrippe, Asthma, Croup—all Throat and Lung troubles. 50c and $1.00. Trial bottle free at the Fisher & Streich Pharmacy, Portsmouth, Ohio.

Will Hurry New Building

A member of the building committee of the First National bank Thursday stated that the awarding of contracts for the new structure at Gallia and Chillicothe streets would be started within 15 days after the plans are delivered by the architect.

Joins Uncle In Far West.

Charles Wiget, a son of John Wiget, a Chillicothe pike farmer, left Wednesday afternoon for Arizona to join his uncle, Ed Wiget, former policeman at Millbrook park and who located in the Southwest last fall.

Twin Babies.

Twin girls were born to Fred Bobst, popular Chillicothe pike gardener and wife Wednesday. The little Misses are reported doing nicely.

Cement and Lime—Horr Bros.

The Portsmouth baseball club's big pennant is now on display at the Smokehouse.

The village scandal—one of our many new Oxfords. Tan, Patent, and Calf. See! The bump on the toe, at Baker's Speciality Oxford 'shop, 45 Gallia.

For Your Blood

There is no time like Spring in which to take medicine for your blood. Bamboo Briar Blood Builder is undoubtedly the best blood purifier and builder we know of. Cleanses and enriches the blood and eradicates from the system infections of all sorts.

Price $1.00

Wurster Bros.
Leading Druggists,
419 Chillicothe Street.

Wholesale Prices of Pure WHISKEY

Green Mill Bottled in Bond 8 yrs. old per qt. $1.00
White Mountain Pure Rye Bottled in Bond per qt. 85c
Denison Straight Kentucky Whiskey. Bottled in Bond . 80c
Golden Age Bottled in Bond 85c
Denison Straight Whiskey 8 years old, per qt. 75c
Express charges prepaid in 4 qt. lots.

S. M. DENISON
Chillicothe, Ohio.

Norfolk & Western Railway Company

Colonist Fares to Pacific Coast Via Norfolk & Western Ry. March 10th to April 10th.

$39.75

To all important points in California

$40.05

To all important points in Washington and Oregon. Fast train service, Only two changes of cars. For further information Call on or address S. B. Adams, Pass. Agent. "No trouble to answer questions."

Chesapeake & Ohio Ry.
Schedule subject to change without notice

TIME TABLE
In effect Oct. 9, 1910.
West Bound

No. 1 daily, fast train..7:14 a. m
No. 3 daily, fast train..1:54 p. m.
No. 7 daily, local .....2:20 p. m
No. 5 daily, fast train . 4:33 a. m.
No. 17 d'ly ex Sun local 7:14 a. m.

East Bound.

No. 2 daily, fast train..2:44 p. m.
No. 4 daily, fast train..11:43 p. m.
No. 6 daily, local ....11:31 a. m.
No. 8 daily, fast train . 10:31 p m
No. 16 d'ly ex. Sun local 7:23 p. m

Ticket office, 126 Market street. Washington Hotel. Both phones
D. A. GRIMES, Agent.

DR. F. C. Goodwins' Dental Office

Is now located in the New Sun Theatre Building, No. 35 Gallia Street, Opposite The Sam'l Horchow Furniture Company.

YE GOOD CLOTHES SHOP IS Schwartz's
High Grade Tailors, Hatters and Furnishers. Fourth & Chillicothe Streets. Heart of Portsmouth.

A Complete Drug Store

That is just what we have here—one to which you can come for anything in the druggist's line and not be disappointed.

A great stock!

Yes; ten thousand and one different articles. Some are called for fifty times a day; others once or twice a year.

But we must have them all, because you expect to find them here.

Proprietary medicines of all kinds. Toilet and sanitary articles in great abundance and variety.

All prescriptions filled with accuracy by graduate pharmacists of long experience.

WIN NYE
Fourth and Chillicothe.

SPRING & SUMMER
Woolens now on display.
Order your Easter suit now
J. W. RUSSELL

JOHN DICE
UNDERTAKING
16 and 18 East Fourth Street
C. E. Kean, Embalmer.
Both Phones 117.

HOME PICKLED HOLLAND HERRING
and home boiled ham
BRUCH & HURTH
Both Phones .... 121-123 Gallia

SEE STEINKAMP'S WINDOW DISPLAY

HOME BOILED HAM AT SCHISLER & SONS.
Meat Market.
718 John St. Home phone 1371

TRY OUR HAND DIPPED CREAM CHOCOLATE.
THE SUGAR BOWL.

For Reliable
Plumbing
Gas Fitting
Steam Heating
and Electrical Wiring
Lamps and Material call on
The Tritscheller Co.
Second and Chillicothe.

ELECTRIC SHOE REPAIR SHOP
356 Gallia St., opposite Fire Department. Soles sewed with latest improved lock stitch machine. Lowest prices for first-class work. O'Sullivan Rubber Heals 40c.
Phone B-1093.
WILLIAM SHEETS, Proprietor.

GIFTS APPRECIATED

The daintiest and most tasteful gift is that of jewelry. Easter-tide demands a freshening of appearance, both in nature and in man, and more especially in woman. A charming necklace, an artistic new style collar pin, a beautiful brooch, lends distinction that cannot be lost.

You will enjoy seeing, delight in receiving, revel in owning any of our new spring jewelry.

ALBERT ZOELLNER
Jeweler Cor. Third and Chillicothe.

Special Dress Gingham Sale!

Fine Utopia dress ginghams all 10 to 20 yd. pieces. Regular 10c values for 7c per yd. by the piece or 8c per yd. cut.

A. Brunner
SECOND AND MARKET STREETS.
Bell Phone 439 W. Home Phone No. 120.

BONDS!

The City Council has confirmed the sale to this bank of $90,000 Street Improvement Bonds, and we are now offering these securities to the careful and discriminating investor. They bear interest at the rate of four per cent. payable semi-annually, are free from all taxes, and we can furnish any maturity from one to ten years. Municipal Bonds are the safest and most attractive investment in America to-day and there isn't any city in Ohio whose bonds are more eagerly sought for than Portsmouth. Prices upon application.

The First National Bank
Second and Chillicothe Streets.
Capital and Surplus $400,000.00
Resources over $2,000,000.00

Easter Gifts of Jewelry!

grow more popular each year. Jewelry is the most lasting and acceptable present you can make. In our cases you will find numerous gift suggestions:

Lockets, Necklaces, Crosses, Watches, Brooches, Rings,

and a hundred others. Wedding Rings, too, for Easter use. Engagement Rings for those who plan to wed later.

J. F. CARR

Jeweler, Optician.
424 Chillicothe, Near Gallia.

MASONIC.

Aurora Lodge will meet on Thursday evening, March 23rd for work in the Master Mason Degree.

WANTED.

WANTED:—Medium size iron safe. Must be reasonable and in good condition. Vulcan Box Toe Process Co., Portsmouth, O. Bell phone 78 W. 23-3

WANTED:—Girl at Cook's restaurant, 153 E. 10th. 23-tf

WANTED:— Experienced girl for general house work. Will pay good wages, 181 E. 2nd. 23-3

WANTED:—Night porter at the Washington hotel. 22-3

WANTED—Young lady boarder at 213 Washington St. Phone A-1299. 22-3

WANTED:— Experienced girl for general house work. Mrs. Flint Kline, 56 W. 4th. 22-3

WANTED:—Girl for general house work. Inquire of Dr. H. A. Maffey, 2nd and Chillicothe. 22-2

NOTICE:—For package delivering call Dotson, Home phone B-1294. 21-6

WANTED:—3 engines for boats, 2 cycles from 3 to 6 h. p.; 2 spark coils for 2 cylinder engines. Ivan L. Riley, corner 11th and Lawson. Home phone X-846. 21-5

WANTED—By four young men, 3 or 4 nicely furnished out, side upstairs rooms with bath. Must be located between 8th and 2nd Sts., and Washington and Waller. Address P. O. Box 73. 21-4

WANTED:—Colored girl for general house work. Small family, modern house. Call 268 E. 2nd. 21-3

WANTED:—Girl for house work at 1233 Grandview. Phone Y-922. 20-tf

WANTED:—Help. Everybody to tell their friends that R. S. Prichard is selling the latest sheet music at 12½ cents. 18-6

WANTED:—Boys, to buy a bicycle at R. S. Prichard's. 18-6

WANTED:—Paper hanging to do. E. V. Willis, Sciotoville. Box 131. 18-6

WANTED:—Boarders at 171 E. 11th. 13-10

WANTED:—To rent 4-room house; water and gas inside; wish to make change about April 1. Address "Tenant," Care Times. 8-tf

WANTED:—Paper hanging and paper cleaning to do. Al Reiniger. Home phone Y-438. 3-tf

WAGES:—Notes, rents, board bills, and bad debts collected, large or small. No charge unless collection is made. Dean Law and Collection Co., Room 3, Dice Bldg., Home Phone A-1335. Cut this out.

NOTICE — We will remove from your premises dead horses, cows and hogs free of charge; same, however, must be whole, skins and tails left on. Home phone 337. Bell phone, Main 22. The Portsmouth Chemical Co. 25-tf

WANTED:—For U. S. Army, able bodied unmarried men between ages of 18 and 35; citizens of United States, of good character and temperate habits, who can speak, read and write the English language. For information apply to Recruiting Officer, 603 Chillicothe St., Portsmouth, O. 2-155

CHEAPEST PLACE in Portsmouth to buy lumber.

E. M. FUNK.

129 Twelfth St.

WE WELCOME

SMALL DEPOSITORS

Because it is from small accounts that large accounts grow. That daily we encourage young business men and preserve toward them the attitude that it is not what their deposits are TODAY, but what they will be TO-MORROW. We also give particular attention to women who perceive the wisdom of having a savings account.

We also pay interest on savings deposits, no matter how small.

The Central Nat'l. Bank

15 Gallia Street.

WANTED

Vacant Lots

We will pay cash for Vacant Lots or Houses and Lots. See us at once.

THE FRANK B. FINNEY COMPANY

19 Gallia. Market Square.

WANTED—2 table waitresses at Busy Bee restaurant. Apply at once. 23-3

WANTED:—Position as bookkeeper, clerk, or salesman by an experienced man. Moderate salary. Investment if desired. Address, Business, Care Times. 23-10

PUBLIC AUCTION:—I will sell at public auction, at my home in South Webster, on Saturday April 1st, at 9 a. m., cow and calf, two head of hogs and lot of household goods in excellent condition. Fred Leppin. 23-1d 2w

WANTED:—$250 loan first mortgage on farm. 10 per cent. Two years. Address R. Care Times. 21-3

WANTED:—Position as bookkeeper, accountant, or office work of any kind by experienced man. W. B. S. 101 E. 2nd. 21-3

WANTED:—6 ladies and gentlemen of neat appearance to represent an old reliable firm on a guaranteed salary contract of $90 for 60 days; also two general managers wanted, $25 and expenses. Apply 722 Chillicothe St. 21-4

WANTED:—Girl for general housework. Inquire 107 Gallia St. 21-3

FOR SALE

FOR SALE—Fine piece of property and three lots in desirable location. See J. A. Chabot, 1220 Summit. Home phone A-1077. 23-6

FOR SALE—A porch cheap, 131 W. 7th. 23-3

FOR SALE:—Sealed proposals will be received until 12 o'clock (noon) April 1st, for the sale of the tabernacle building, 8th and Waller Sts. Same being 100x46 ft., 8 ft. high at lowest point. Right is reserved to reject any and all bids. Address Oscar T. Wilhelm, Secretary Building committee. 20-tf

FOR SALE:—My home on Timmonds Ave. 8 rooms, bath, steam heat, gas and electric light. Modern in every respect. H. W. Donaldson. 20-6

FOR SALE:—Four lots in Linwood addition to Sciotoville. Cheap if sold at once. John Dressler, Jr., 125 W. 7th. 22-6

FOR SALE:—6-room house, lot 40x120. Large stable, 5 minutes walk from Postoffice. 6-room cottage within 5 minutes walk of Selby factory. 5 new 6-room houses upon hill top. Small cash payment, balance as rent. 5-room house within 5 minutes walk of the Postoffice. 5-room cottage close to Carnegie Library. 3 5-room houses on Grant St. These properties are at prices that will surprise you. Call and see us before buying, as we have property any price in the city. John W. Rabner, Room 6, Security Bank Bldg., Gallia St. 20-6

FOR SALE:—Rhode Island Red, Plymouth Rock, Brown Leghorn eggs for hatching. Werner's Feed Stable, 64 Gallia. 20-6

FOR SALE—Chickens at 637 E. 8th. 20-5

MALE AND FEMALE HELP WANTED—Live Man or woman wanted for work at home paying $2.00 to $3.00 per day, with opportunity to advance. Spare time can be used. Work not difficult and requires no experience. Universal House 1012 Arch Street, Philadelphia. 9-15-23-28 Mar. 9-14-23-2-

FOR SALE — Houses, building lots and farms; some on easy terms. Pat Kilcoyne, 1222 Grandview avenue. 26-tf

FOR SALE:—**GLASSES.** Look for the sign. Williams and Digby. 4-24

FOR SALE:—Willis boarding house, 11 rooms. Best location in city for boarding or rooming. Call 821 Findlay St. 19-tf

FOR SALE!

Modern grocery doing a good business, up to date fixtures.

Nice cottage near Union street schools, $2150.

New 6-room 2-story house with bath on hill, $2800.

New 5-room cottage with bath on Grandview, $2400.

Four room cottage on Linden avenue, first class condition, water, gas, cellar and cistern. $1750.

J. E. Shump,
"The Real Estate Man."
Home 'phone A-672.
1446 Grandview Avenue.

FOR SALE:—New two story house, 5 living rooms, bath and pantry, cellar and cistern, water and gas in house. Large barn, cement walks, centrally located. Price $3500 cash. The Central Hardware Co. 22-3

FOR SALE:—Or trade, the T. B. Blake automobile. Apply 503 Campbell Ave. Phone X-773. 21-3

FOR SALE:—Thoroughbred R. C. W. Wyandotte and S. C. W. Leghorn eggs for hatching. Breeds are of Wykoff, Cox, Glall and Scott strains. No better layers in the state. $1 for 15; $1.90 for 30; $5.00 for 100 eggs. Satisfaction guaranteed or money refunded. D. T. Blackburn, Burden, O. 21-5d2w

FOR SALE—White Wyandotte eggs for hatching, $2.00 for 13. From a prize winning and winter laying strain. R. E. Cox, dealer in poultry, seed and supplies, 337 E. 4th. 16-9d3w

FOR SALE:—10 head of good work and driving horses. Inquire at 604 Campbell Ave., B. F. Lantz. 17-tf

TALK WITH DEAN. 11-tf

FOR SALE:—Willow baby cab. Cheap, 449 E. 7th. 23-3

FOR SALE:—7-room house 204 E. 3rd. Furnace, bath, large lot, paved street. Terms to suit purchaser. See C. M. Searl. 8-25

FOR SALE:—A real bargain, 6-room two story house, bath and gas. Location ideal, 1411 McConnell Ave. I. Drew Leedom. 3-tf

FOR SALE:—Cottage of 6 rooms and bath, steam heat, electricity and gas. Best equipped cottage on Hill Top. R. C. Ruhlman, 392 Highland. Home phone X-488. 2-tf

FOR SALE OR TRADE:—15-room house, suitable for boarding house, with store room in front. Also two cottages. Inquire 1416 Chillicothe St. 17-8

FOR SALE:—Or trade, house and lot 1306 Union St. 18-20

FOR SALE:—5 room cottage, 389 Grant St. 20-5

FOR SALE:—Lot 43 feet front by 124 deep. Southwest corner of 18th. Timmonds First addition. See W. H. Fritts, 1408 Lincoln, Phone A-465. 22-4

The Portsmouth German

BUILDING AND LOAN ASSOCIATION CO.

has money to loan. Office hours, 8 a. m. to 5 p. m., except Tuesday to 9 p. m. and Saturday till noon.

EDGAR F. DRAPER
Secretary.
Masonic Temple.

WHAT ENABLES THE ROYAL SAVINGS & LOAN COMPANY TO PAY 4 PER CENT. TO ITS SAVING DEPOSITORS?

The Royal Savings and Loan Company is not a benevolent institution giving something for nothing. It is a big, legitimate savings and loan association which believes in economy in operation and salaries. Its shareholders are satisfied with a reasonable and fair dividend. It is this economy and consideration that allows the payment of four per cent. interest on savings accounts and certificates of deposit. The interest is compounded quarterly.

19 Gallia Street.
Market Square.

FOR SALE:—Pair of work mules, one 5 other 6 years old. Well broke. Good shape. Will sell reasonably. Apply S. S. Garvey, Thomas Farm, Siloam, Ky. 23-1d 1w

FOR SALE:—One fine Jersey cow, will be fresh in few days. Call Y-778. 23-2

FOR SALE:—Or trade, automobile in good condition. Apply 26 W. 4th. 22-3

FOR SALE:—Mare weighing 1300 pounds. In excellent condition. Apply 63 E. 4th. 22-3

FOR SALE—Prize winning mottled Anconas, the hen that lays the winter eggs. Eggs for hatching. Mary D. Roberts, 501 12th St. 22-3

FOR SALE:—New Hydrants, $3.25 each; this week only. Fred E. Doerr, Home Phone A-415. 21-5

FOR SALE:—Eggs for hatching. $2 for 15, from my prize winning pen of imported single comb black Minorcas. Fair hatch guaranteed. Charles Pfau, 384 Robinson Ave. Phone B-564. 21-tf

FOR SALE:—Singly or in small lots, apple, peach, pear trees, berry plants. W. P. McGlone, Ruhlman's garage. 21-3

FOR SALE:—Sterotype mats, better than paper for putting under carpets. Times office.

FOR SALE:—5 horse power, 16 ft. motor boat. Gray engine, All in good condition. 79 E. Front. 21-3

FOR RENT

FOR RENT:—5 room flat. All modern imporvements. Wilhemette Building. Call C. S. Miller, Room 28, Turley Bldg. 23-tf

FOR RENT:—Furnished rooms 25 E. Front. 23-6

FOR SALE:—2 turkey hens. Inquire 125 E. 10th. 23-2

FOR RENT:—2 rooms furnished for light house keeping for two persons, 31 W. 7th. 23-tf

FOR RENT:—A 5-room 2 story house, gas and water in house, cellar and cistern. Rent $14. Apply to Brasie's grocery, 398 E. 8th. 21-3

FOR RENT:—Furnished room with bath at 218 E. 3rd. 22-4

FOR RENT:—2 room cottage furnished for light housekeeping. Gas for heating and cooking, 821 Court. 22-2

FOR RENT:—2 furnished rooms for light house keeping at 105 W. Front. 13-tf

FOR RENT:—6 room house, 41 E. Front, after April 1st. Phone Y-1171. 22-3

FOR RENT:—One furnished front room, down stairs, 144 W. 6th. 21-4

FOR RENT—Good 2-story work shop, Gallia and Offnere Sts. Mrs. Elizabeth Laubly, 138 17th St. 21-3

FOR RENT:—One nicely furnished front room with bath, with or without board at 21 E. 3rd. 21-3

FOR RENT:—My store room, corner 11th and Findlay Sts. Will make necessary changes. Julius Arbogast. 20-6

FOR RENT:—2 front rooms, furnished for light housekeeping, 84 W. 4th. 20-tf

FOR RENT:—8 room house with bath, 573 Gallia St. P. W. Kilcoyne, phone B-922. 20-6

FOR RENT:—At 117 W. 3rd. furnished room for light housekeeping with all conveniences. 18-tf

FOR RENT:—2 rooms furnished for light housekeeping at 374 New 5th. Bath. 18-tf

FOR RENT:—New store room at 822 Chillicothe. See W. W. Watrous, 824 Chillicothe St. 10-tf

FOR RENT:—Furnished room, bath, 21 E. 8th. 14-tf

NOTICE.

For Tin and Slate roofing see Joseph Walters, 384 East Sixth Street. Phone B-1298. Special attention given to repair work. 23-tf

GEO. W. GRIMES

GENERAL INSURANCE

Fire, Life, Accident, Health. Liability.

Boiler, Burglary, Automobile. Judicial and Contract Bonds. Office 109 Gallia Ave.

LOAN $10 AND UPWARDS

We're seeing a great number of new faces in our office these days. We know the reason—Do you? 'Tis our confidential credit system which enables them to secure money in a safe and private manner.

Call at our office and let us explain our modern method of loaning money.

OHIO LOAN COMPANY,
206 Masonic Temple Building,
Portsmouth, Ohio.

Pretty Cool This A. M.

The minimum temperature on Thursday morning was 29, which is pretty cold for March, according to Dr. Schirmann.

LOST

LOST:—Cameo brooch, Wednesday evening at Bigelow or between church and Elk building on Washington, 3rd or Court. Return Room 7 Elk Bldg. Reward. 23-2

LOST:—Amethist rosary either on Chillicothe St. or at Greek's Candy Kitchen. Reward for return to 253 E. 11th. 22-2

LOST:—Pocketbook on Bond or 3rd Sts. Contains small change and key. Reward for return to 93 E. 4th. 21-3

OKLAHOMA LANDS!

—NO. 1.—

80 acres of bottom land above overflow; two small houses, fenced; 70 acres in cultivation; soil twenty feet deep; will grow alfalfa, corn and cotton, and in fact, anything planted on it. There is an oil and gas lease on this land paying the owner $40 per year until a well is drilled. There is a well producing 800 barrels a day within a half mile of this land, and a fifteen million foot gas well within a half mile in the other direction. This land is rented for $5 per acre cash rent for the cultivated land. There is no question but what this will be oil producing property. The price is $100 per acre if the purchaser gets all the royalties; $75 and the purchaser get three-fourths of the royalties; $50 and the purchaser get half of the oil and gas royalties.

—NO. 2.—

480 acres, 8 miles due South of Muskogee, all in cultivation, but 70 acres. Every foot of this tract can be cultivated but about Ten acres, which makes a fine hog lot with living water. Fine school house just across the road; 3 miles from station on the M. K. & T. 4½ miles from station on the Midland Valley; Two sets of good improvements, including one large barn that will hold 7 head of horses; a thousand bushel of corn; 500 bushel of oats and has a large loft for hay; three good wells of never failing water, and fine pasture. This is the finest tract of land near Muskogee for sale, and remembed Muskogee is a town of 35,000 people, growing very rapidly. The price of this farm will be given on application.

The owner is more especially anxious to rent this land to some good Northern farmer and stock it with a fine grade of hogs, and rent it on the shares, as he wants to make a demonstration farm out of it to show people coming into that part of Oklahoma, what can actually be done under a high state of cultivation and with blooded stock.

—NO. 3.—

160 acres, 6 miles southeast of Morris; an extra fine piece of land which is cut by a small creek. Small improvements; fenced and cross-fenced; a bargain at $45 per acre.

—NO. 4.—

160 acres, 3 miles north of Eram. 50 acres in cultivation; fenced and cross-fenced; balance in pasture; house; living water the year round; for a short time I can sell this tract for $30 per acre and accept as low as $1600 down; the balance on long time.

—NO. 5.—

40 acres three-fourths of a mile southeast of Morris; all in cultivation and the prettiest tract of land you ever saw. Oil lease paying $40 per year and one-eighth of the oil. Price, $60 per acre.

—NO. 6.—

240 acres, 160 in cultivation, balance in hay and pasture. Good 4 room house; fine well of water; fenced and cross-fenced. A small stream runs across one corner of the 80 acres with fine timber along its banks, which cuts off about five acres and is a great advantage. On a rural route; three miles from Eram, six miles from Morris. This is deep black soil and very productive. Subject to an oil and gas lease paying a rental of $120 per year. There is a gas well on this 240 acre tract which will furnish enough gas to light and heat the house and make it modern in every way. Price, $50 per acre.

For Sale by

FRANK L. SIKES,
215 Masonic Temple.
Portsmouth, O.

New Boston Scrap Has Reached Court

As the result of a statement that Mrs Cecil Lynch had inserted in The Times of Wednesday evening concerning her fight with Curtis Pollard in which she gave him a sound whaling, Pollard was arrested on Wednesday night and lodged in the county jail and the whole bunch was summoned before Judge Beatty on Thursday afternoon.

It developed that Mrs. Lynch daughter, Minnie Crawford, who was connected in an escapade last fall with Pollard has been writing burning hot love letters which never fell into Pollard's hands as his mother had intercepted them and burned them. The last one, however, she had kept and it was offered as evidence.

It developed that the Crawford girl in company with Alverta Hughes had attended the skating rink on Saturday night and that there she saw Pollard and another fellow. They made arrangements to meet at Millbrook park Sunday afternoon and did meet as planned. The boys were only with them for a short time and the girls went back to New Boston and there stayed until long after church was out being in company with some other fellows during that time.

Mrs. Lynch went to New Boston on the hunt of her daughter and while there ran onto Pollard. She accosted him of coaxing her daughter away from home and at last gave him a sound whaling with a club.

Pollard, it appears, has been trying to keep out of the girl's company but she is greatly in love with him and insists on meeting him. She makes numerous trips to New Boston in the hopes of seeing him and she was greatly disappointed when she found out that he had not been getting his letters but that instead his mother had been getting them.

The matter was continued until Monday morning when it is probable that a number of other boys will be brought in to undergo an investigation. All were allowed to go to their homes.

THE MARKETS

OPENING

Chicago, March 23.—Wheat, May, 90 ⅛ to 90 ¼; July, 89 ⅜ to 89 ½; Sept., 89 ⅜.

Corn, May, 48 ⅜ to 48 ½ and ⅝; July, 50 ⅜; Sept., 51 ¼.

Oats, May, 31 to 31 ⅛; Sept., 30 ⅞.

CLOSE

Chicago, March 23.—Wheat, May, 89 ⅞; July 89 ⅜; Sept., 89 ½.

March, 45 ⅜; May, 48 ¼; July 49 ¾; Sept., 50 ⅞.

Oats, May, 30 ⅞; July, 30 ¾; Sept., 30 ¾.

LIVE STOCK MARKET.
(By United Press.)

Chicago, Ills., March 23.—Hogs—Receipts, 26,000 head; market slow; mixed, $6.65 to $7.10; good, $6.45 to $6.90; light, $6.80 to $7.15; pigs, $6.60 to $7.10.

Cattle—Receipts, 45,000; market steady; beeves, $5.20 to $8.75; cows and heifers, $2.65 to $6.90; stockers and feeders, $4.50 to $8.80; calves, $5.25 to $7.50.

Sheep and Lambs—Receipts, 15,000 head; market strong; sheep, $3.10 to $5.25; lambs, $5.60 to $8.50.

Pittsburg, Pa., March 23.—Cattle—Receipts light; market steady.

Sheep and Lambs—Receipts light and market steady.

Hogs—Receipts light; market steady; prime, $7.10 to $7.30; medium, $7.65 to $7.70; heavy yorkers, $7.65 to $7.70; light yorkers, $7.70 to $7.75; pigs, $7.70 to $7.75.

MAY PURCHASE WELLSTON LAND

It was learned Thursday that some local parties are interested in a deal to buy some land near Wellston. A crusher is to be purchased and they will engage in the lime business. It is said the company will be incorporated in a few days. Much of the stock has been subscribed in this city. Active in the movement are A. T. Holcomb and Fibnore Musser of this city.

Dr. Arthur Williams, pharmacist at Spry's drug store, is wrestling with an attack of the grip.

Does not a local artist appeal to you? Hear him, Thursday evening. 20-4

FOR SALE

Lot 32x120 Timmonds Ave.	$750
Lot 40x125 Hutchins Ave.	$900
Lots on Grandview	$525
Lot on Summit	$425
Lot on Center Street, 40 ft.	$1150

MERLE O. DUDUIT,
Residence phone A-1183.
Room phone 2 on 101.
300 Masonic Temple.

Eugene E. Knox,
Masonic Temple,
Insures anything
Insurable

Makes Home Baking Easy

ROYAL

BAKING POWDER

Absolutely Pure

The only baking powder made from Royal Grape Cream of Tartar

NO ALUM OR PHOSPHATE

Sons Of Veterans Had Good Meeting

The Sons of Veterans held a very good meeting at the home of Commander Chas. Wishon on West Sixth street Wednesday evening.

The new Armory project was given another whirl. It has been stated that the state would give money to build it if site was furnished. The matter is in hands of Co. K. G. A. R. and S. of V., and it looks like a sure go.

The Secretary of War has thanked the camp for tender of Capt. Geo. S. Carroll's Company of "Sharp Shooters" in event of war with foreign power. Lieutenant Col. O. D. Donaldson, the ranking officer, down here has ordered that the company be recruited to full strength.

After the meeting a good hot lunch was served and splendid social hour spent. The next meeting will be at hall Wednesday, April 12, when several new members will be taken in among there being Sam Williams and T. B. Lawson.

OBITUARY

Sister Libori

Mrs. Mary Haas received a telegram on Wednesday afternoon announcing the death of her sister, Sister Emily Libori (Miss Anna Vollmer) at Joliett, Ill., who died there on Wednesday morning after a prolonged illness fro udropsy and heart trouble. She was 49 years of age.

Sister Libori was the daughter of the late Leopold Vollmer, a former resident of this county, who lived a short distance north of the city. She entered the convent at the age of 15 years and became a nun. She is survived by the following sisters: Mrs. Jacob Youkes, of Elk City, Ks., Mrs. John Green, of Springfield, O.; Mrs. Lizzie Distel, of the West Side; Mrs. Philip Bobst, of Long Run; Mrs. Catherine Gemperline, Mrs. Mary Haass, and Mrs. George Dormal all of the city.

The funeral will be held at the convent at Joliett on Friday morning and burial will be made in the convent cemetery. Mrs. Gemperline left on Thursday morning for Joliett to attend the funeral.

Sisler

Mr. John Sisler, 50, a well known and highly esteemed resident of Hanging Rock dropped dead in the yard of his home on Wednesday. He had been a sufferer of tuberculosis of the bowels for about two years, but the direct cause of his death was heart trouble. He leaves a wife and four daughters. He also has four brothers and two sisters living.

Cutler.

Mrs. H. R. Cutler, a well known resident of Piketon, died Wednesday after an extended illness. She was quite well ksown here.

Kallner.

After a few days' illness with diphtheria, death Wednesday evening claimed Theora Kallner, 5-year-old daughter of Mr. and Mrs. William Kallner, who reside near Harrisonville.

Another daughter Katherine, aged 8, is critically ill with the same malady.

Kellner.

The home of Mr. and Mrs. Will Kellner of near Harrisonville, was plunged into sadness Wednesday when their bright little daughter Theoria, aged 6 years, was claimed by death. The child had just recovered from a seige of diphtheria followed by dropsy which caused her death.

Besides the bereaved parents six brothers and sisters survive. The father is a prominent farmer.

The funeral was held Thursday from the home at two o'clock.

Laid To Rest.

The remains of Miss Mary Seymour Thursday were exhumed at Pond Creek and buried beside the grave of the father, the late Frank Seymour in Greenlawn cemetery.

Has Passed Typhoid Crisis

Eli Peake, An N. & W. fireman, who has been dangerously ill with typhoid fever at his home on Vinton avenue has safely passed the crisis.

Uncle Sam is having trouble clothing his boys on the Rio Grande. Order your suit of Redepenning, the Tailor, 31 Gallia, and avoid trouble. 22-3

HURRAH! PETE IS COMING

Pete Childs, manager of the Portsmouth ball club, writes that he will start from his home in Philadelphia, for this city next Monday morning.

CHES' TRIPLE WON GAME

Rochester beat Savannah, Ga., Tuesday 5 to 4, and it was Ches Spencer's triple with two on the sacks that turned the trick. Spencer has been hitting regularly in the spring games.

Repairing Property.

William Ray is making some repairs to the room in his property at Second and Jefferson and occupied by Barber Charles Kirkendall.

Mrs. Andy Greco of West Third street, underwent a delicate operation Wednesday. She was reported doing finely Thursday.

Houses Furnished Complete

D. A. ALSPAUGH

SUCCESSOR TO PRINDLE FURNITURE CO.

Fine Furniture Carpets and Stoves

114-116 WEST SECOND STREET.

SOCIETY

Devotees of society seem to be enjoying a period of rest, taking Lent as an excellent excuse to live the simple life. The season of retirement has been acceptable to many who cannot resist attending affairs when the social whirl is in progress. Interest is now centering in entertainments to take place immediately after Easter and in plans for at least half a dozen weddings scheduled for the early spring.

Miss Claribel Collett returned Wednesday to her home in Ironton after a pleasant visit with her aunt, Mrs. R. J. Cook of this city.

Mr. and Mrs. Patterson Williams, who were recently married at Greenup and who spent their honeymoon in this city, have returned home, and will reside with the bride's parents, ex-Governor and Mrs. W. J. Worthington, until ready to go to housekeeping.

Mrs. Charles Hurd's Sunday school class of Trinity church will give a spread Friday evening in the church parlors, for the pleasure of the new members.

Mrs. George Schirmmann most delightfully entertained the Qui Vive Kensington club Wednesday afternoon at her home on West Fifth street. Mrs. S. Garvin of Courtland, N. Y., who is an honorary member of the club and Mrs. John Herrmann were the guests of honor. Music and art needlework were the pleasures of the afternoon. During the afternoon an elegant luncheon was served by the hostess, assisted by her sister, Mrs. John Herrmann and Mrs. William Z. Maier, in the dining room, the table being beautifully decorated with pink and white carnations and jonquils. The next meeting will be held with Mrs. Louis Doerr.

James A. Baker of South Portsmouth and Miss Willie May Roberts, daughter of Mr. and Mrs. Wm. Roberts of Lynn, Ky., surprised their many friends Monday, says the Greenup Gazette. This young couple accompanied by Miss Beulah Roberts and Henry Mosley, went to Portsmouth and were married by Rev. Rinehart of the Christian church. After the ceremony the party returned to South Portsmouth where the bridegroom had prepared a pretty home for their residence.

Mrs. William H. Schwartz entertained the Modern Priscilla club Wednesday afternoon with her sister-in-law, Mrs. Harry M. Gardner of Chicago, as guest of honor. The regular program was carried out, after which dainty refreshments were served by the hostess. The next meeting will be at the home of Mrs. F. H. Williams.

Mrs. Anna Lehman has returned to her home at Wheelersburg, after a several weeks visit with her daughter, Mrs. Walter Henry of Ironton.

Mrs. Minnie Nockingust and son Royce of Ironton arrived Wednesday to visit the former's aunt, Mrs. John Oberley.

Mr. Russell Anderson and sister, Miss Annie, came home Wednesday evening from the O. W. U. at Delaware, to spend their spring vacation with their parents, Mr. and Mrs. W. B. Anderson of Rose Ridge.

Mr. and Mrs. Louis Spencer and little son, William, went to Cincinnati Wednesday afternoon for a brief visit.

Mr. Will Dugan of Ironton, spent Wednesday with friends in this city.

Mr. and Mrs. J. Oscar Ruark and sister, Mrs. Rose Ortseifer, motored to Ironton Wednesday to see their sick sister, Mrs. Frank L. McCauley, who is ill with the grip.

Mr. and Mrs. Allen W. Adams and sons of New Boston have returned from Lynn, Ky., where they went to attend the 50th wedding anniversary of their relatives Mr. and Mrs. Joshua Bailey.

Mr. and Mrs. Bailey were married in the picturesque and colonial home in which they now reside. An elegant dinner was served by the hostess for which she is renowned far and wide, and many beautiful and useful presents, many of them gold pieces were received and highly appreciated by this worthy couple.

Mr. E. L. Ball has returned to his home in Ironton after visiting his friend, Mr. Charles Davisson, the railway mail clerk who has been confined at the Hempstead hospital since last Christmas, when he was injured in a wreck. Mr. Davisson is getting along nicely and wil soon be able to leave the hospital.

Mr. R. E. Mitchell spent Wednesday in Ironton with his wife, who is improving after a several weeks illness at the home of her parents, Mr. and Mrs. H. H. Campbell.

Mr. and Mrs. J. T. Grady of Offnere street came home Wednesday from Ironton where they visited their son-in-law and daughter, Mr. and Mrs. Len Gehring. They also visited friends in Williamson, W. Va.

The prayer and good fellowship meeting held at Bigelow church Wednesday evening was a great success, nearly 500 were present. The praise service was very inspiring, people were so anxious to pray and testify for Jesus Christ that it was hard to close that part of the service. After prayer meeting there was a social gathering in the church parlors, each person was given a number and required to find corresponding number for refreshments. Ice cream and cake were served. The social committee deserve much credit for the success of the social hour.

The male members of the Methodist church of Fullerton pleasantly surprised the Ladies' Aid Society with a banquet at the Meadows hall. After prayer by Rev. Mr. Bush, the ladies were invited to the banquet hall by Capt. G. W. Davis. The tables were beautifully decorated with flowers and the banquet for sure pleased any they have ever given before. Mrs. Bush made a short talk in which she expressed the appreciation and delight of the society for the hospitality and thoughtfulness of the men. Those who enjoyed the occasion were Mr. and Mrs. Pugh, Mr. and Mrs. Grace, Mr. and Mrs. Jacobs, Mr. and Mrs. Bennett, Mr. and Mrs. Cooper, Capt. and Mrs. Davis, Mr. and Mrs. Anderson, Mr. and Mrs. Gooson, Mr. and Mrs. Barton, Mr. and Mrs. Collins, Mr. and Mrs. John Nichols, Rev. and Mrs. Bush, Mr. and Mrs. Fanner, Dr. and Mrs. Meadows, Mrs. Cole, Mrs. Locker, Mrs. Warnock, Mrs. Archer, Rev. Rogers, Mr. J. D. Davis, J. S. Norton, A. Fannin, James Robins, W. Warnock, Sr., and Mrs. Bennett.

Mrs. Mary U. Ruark, Mr. and Mrs. Earl Ruark and Mr. Garland Ruark have returned from Van Cleve, Ky., where they went to attend the funeral of their relative, the late Mrs. Ben Flinders.

Mr. John D. Parker is visiting his mother, Mrs. Harriet Parker, of Vanceburg, Ky.

Mr. Charles Kirk of Chillicothe, is spending a few days with friends in this city.

Mr. and Mrs. Floyd Lewis of Chillicothe are the parents of a new daughter. Mrs. Lewis is at the home of her parents, Mr. and Mrs. Val Blankenship and Mr. Lewis, who was formerly manager of the Majestic theatre in this city, is now in Atlanta, Ga.

Mr. John Peebles will leave Friday for Cleveland, for a brief visit with his daughter, Mrs. Jay Lee Cross and together with Mrs. Peebles, who has been in Cleveland for the past month, will go to Lima on next Tuesday where they will spend the remainder of the week, attending the Billy Sunday meetings.

Mrs. E. J. Collins, of the Willenette Flats, had as guests, on Wednesday, Mrs. Watson and Mrs. Dawson of Ashland, Ky. Mr. and Mrs. Collins leave for their new home in Hamilton, Friday.

Dr. and Mrs. S. S. Halderman entertained at 6 o'clock dinner Wednesday evening, Rector and Mrs. E. Ainger Powell and guest, Rev. Guy Crook of Ravenwood, W. Va., and Miss Katharine Moeller, of this city.

Miss Katherine Marie Noel of Findlay street is ill, suffering with measles and whooping cough.

Mr. and Mrs. J. D. Creveling, of Robinson avenue, have as their guest, Miss Katharine Scott, of McConnelsville, O.

The Teachers Training class meets Sunday at 3 p. m. at Bigelow church, instead of the Central Presbyterian church.

There will be a prayer meeting on Friday evening, at the home of Mrs. William Haggerty, 372 East Twelfth street, for districts No. 68, 69 and 70. All are invited.

Ten of Mrs. John Bodmer's friends delightfully surprised her Wednesday evening, at her home on West Second street, with a China shower, each one bringing a pretty piece of China for a remembrance, as Mr. and Mrs. Bodmer are leaving Monday for their new home on Carey's Run. Those who participated in the evening's pleasure are Mesdames Cliff Platt, Geo. Wagner, Clarence Thornton, Jake Hale, Thos. Evans, Lafe Simon, Allen Henson, Frank Campbell, Albert Duplin, and Dan Worts.

The Home League club enjoyed an interesting session at the club rooms this afternoon and presented the following program:

Scripture Reading, Mrs. Cury.

Roll Call, Easter Quotations.

Paper, Thoughts That Easter Brings, Mrs. Lowry.

Christ Before Pilate, Mrs. Chase.

Music, The Palms.

Reading, Easter, Mrs. Gardner.

Sunshine Corner, Mrs. Elliott.

Miss Elizabeth Norris is recovering from pneumonia.

Miss Harriet McCall has gone to South Webster to spend a few days.

Mr. and Mrs. Wade S. Kennedy's daughter, Miss Teresa is coming home Saturday from the Ohio State University to spend the Easter vacation.

Miss Marjorie Pursell came home last night from O. W. U. at Delaware to spend the spring vacation. Her sister, Miss Persis, is coming home Saturday from Wellsley College, for the Easter vacation.

Mr. and Mrs. J. P. Warheit of East Fourth street, have as guests their daughter, Mrs. Gordon Handley of St. Albans, W. Va., and Mrs. Frank Lauffer, of Covington, Ky.

The Misses Josephine and Isabel Kinney have as a guest Mrs. Walter A. Cissna of Dean's Island, Ark.

Mrs. William Watkins' visitor, her daughter, Mrs. George S. Andres, has returned to her home in Sioux City, Iowa.

Miss Helen Dunn a High school student, will spend her spring vacation with relatives at South Webster.

Mrs. R. S. Thaxton, of Gallipolis is the guest of her son, Mr. V. T. Saxton.

Mrs. Charles F. Tracy of North Waller street, is able to be out after a week's illness with the grip.

The Sons of Veterans met last night at the home of Mr. Charles Wishon of West Sixth street and a most enjoyable time was had by all.

Morton and Roswell Shumway are home from Delaware college to spend the spring vacation.

The Francis Badger Guild of All Saints church met this afternoon at the home of Miss Anna Ross of Courth street.

Mrs. A. C. Frowine will be hostess of the next meeting of the Cheerful Kensington club which met Tuesday at the home of Mrs. Flora Banefield of East Eleventh street.

The Misses Lena and Edna Hauck will spend the spring vacation at Columbus, the guest of their cousins, the Misses Katharine and Roberta Barlow.

Mrs. Philip Gableman and her daughter, Miss Petrea Gableman, arrived in the city Wednesday to spend a few days with Mr. and Mrs. W. N. Gableman of East Third street.

Born Wednesday evening to Mr. and Mrs. Chester Lloyd of Columbus, a fine little son. Mrs. Lloyd was formerly Miss Marjorie Gates Drew of this city and is a daughter of Mr. and Mrs. Irving Drew, who are now in California.

Mr. E. A. Stone, of the Pittsburg Engine and Construction Company, left today for Pittsburg, after a ten days' visit with friends in this city.

Mr. and Mrs. George Thomas and little son, left today for a few days' visit in Cincinnati.

District No. 56 will hold a prayer meeting on Friday evening at the home of Mr. Harrison Pixley, 315 Gallia street. Men, women and children are urged to to come. Mrs. Wallace is leader.

Misses Mary, Jean and Belle Porter Matthews, and Mrs. Belle Drenan, of Portsmouth were entertained for dinner Saturday by Mrs. Mahala McNeil, says the Manchester Signal.

A few of the women of the Bigelow church enjoyed a pleasant day at the home of Rev. and Mrs. Jas. E. Eason. The ladies brought well filled baskets, having an elaborate picnic luncheon at noon. The happy hours were spent assisting Mrs. Eason with her spring sewing.

The Queen Esther Circle of Trinity church will be entertained Monday evening at the home of Mrs. Henry Amberg.

Mr. Marshall Smith of McDermott, is a business visitor in the city today.

Miss Floy Hammond, deaconess, is able to be out again after a severe illness.

Word was received today by friends of Miss Clara Phillips, apprising them of her serious illness in Cincinnati, the letter stating there was no hope for her recovery. Until about nine weeks ago, Miss Phillips made her home with Mrs. Phoebe Bishop and family of Grant street and since that time has been living in Cincinnati, with her brother, Mr. George Phillips.

District No. 4 of the Aid Society of the Second Presbyterian church will hold their cake and candy sale on Saturday, March 25th, at the Samuel Horchow furniture store. All members are requested to have their donations in by 1 o'clock, as the sale begins at 1:30 p. m.

Mrs. Frank Apple will entertain her Sunday school class of Trinity church on Friday evening at her home in East Eighth.

Frances Miller Bible class will will meet Friday afternoon, at the home of Miss Bertha Clansing, 608 Campbell avenue.

FINANCIAL

The Portsmouth Savings and Loan Co., has just closed the most successful year in its history and the steady and substantial growth of this institution merits the confidence of the most critical investor.

In addition to paying **Five Per Cent Interest** to our depositors we guarantee absolute safety for all money deposited with us. We loan all funds deposited with us on **FIRST MORTGAGE ON IMPROVED REAL ESTATE** only. 5 per cent. 5 per cent

Paid on deposits

Opera House Building.

Famous "Pint of Cough Syrup" Recipe

No Better Remedy at any Price. Fully Guaranteed.

Make a plain syrup by mixing one pint of granulated sugar and ½ pint of warm water and stir for two minutes. Put 2½ ounces of pure Pinex (fifty cents' worth) in a pint bottle, and fill it up with the Sugar Syrup. This gives you a family supply of the best cough syrup at a saving of $2. It never spoils. Take a teaspoonful every one, two or three hours.

The effectiveness of this simple remedy is surprising. It seems to take hold instantly, and will usually stop the most obstinate cough in 24 hours. It tones up the jaded appetite and is just laxative enough to be helpful in a cough, and has a pleasing taste. Also excellent for bronchial trouble, throat tickle, sore lungs and asthma, and an unequalled remedy for whooping cough.

This recipe for making cough remedy with Pinex and Sugar Syrup (or strained honey) is a prime favorite in thousands of homes in the United States and Canada. The plan has been imitated, though never successfully. If you try it, use only genuine Pinex, which is the most valuable concentrated compound of Norway white pine extract, and is rich in guaiacol and all the natural healing pine elements. Other preparations will not work in this recipe.

A guarantee of absolute satisfaction, or money promptly refunded, goes with this recipe. Your druggist has Pinex or will get it for you. If not, send to The Pinex Co., Ft. Wayne, Ind.

Mrs. Beckett Returns Home

Mrs. Leslie Hiner Beckett, wife of the street car conductor, who it is alleged eloped with an East End girl, telephoned the Times that she was going to her home at Williamsburg, O., Thursday afternoon.

She says she has exhausted every means to locate her husband, but has failed completely to get any trace of him. She says she is satisfied her husband did not marry the girl as was at first reported. She further says she is perfectly willing to take back her husband, providing he promises her to hereafter keep the vows he made at the altar when she became his bride.

Her two children are now at the home of her parents at Williamsburg.

Mrs. Beckett is almost distracted over the alleged wrongs of her husband.

GILL GOING TO LIMA

Lima, O., March 23.—Mr. A. P. Gill will head a delegation from Toledo to this city next Friday to take in the two services at the tabernacle on that day. The volunteer laborers are making great headway with the tabernacle at Toledo this week.

Dear Sir:—

Perhaps you haven't had any photos taken since you were married. Make an engagement to-day. Sitting made day or night.

Home Phone 1175.

The Williams Studio.

22 Gallia St.

A Good Dentist

gives the very blood of his veins to his patients, for there is no professional work harder on body and brain than dentistry, so it is indeed *criminal* to slight his hours of skillful toil by continuing the *neglect* of your teeth.

Did he not urge upon you the use of a standard dentifrice? Perhaps he recommended

SOZODONT

We have 20,000 unsolicited letters from dentists in all parts of the world with words of highest praise for SOZODONT. It is the greatest known dentifrice and preservative of the teeth, diffusing itself into the minutest crevices, it purifies them and for hours after use leaves a sensation of cleanliness in the mouth.

SOZODONT TOOTH POWDER and SOZODONT TOOTH PASTE are supreme in their class as burnishers of the enamel of the teeth. No grit, no acid.

Your druggist keeps them.

Whitman's Chocolates

A fresh lot of Whitman's Famous Chocolates and confections just received. Try Whitman's "Instantaneous" Chocolate.

Very Respectfully,

The Fisher & Streich Pharmacy

PHIL. M. STREICH, Prop.

Opposite Postoffice

Phone 41.

FOWLER'S BIG SPECIALS

For Friday and Saturday

CANNED HOMING

Cans chuck full of nice tender lye hominy, the best you can buy at any price. Don't pay 10c a can when you can buy the same goods so cheap. Special price just for this sale 4 cans 25c

CRISPY BUTTERS

Something new in butter crackers. The National Biscuit Comapny's newest creation in the cracker line. The finest yet. 2 lbs. .. 15c

BABY STRING BEANS

Morgan's Extra Quality Baby Beans. We can't say to much for them. They are the finest green beans we ever cut, the kind that always sells at 15c a can. Our special price for this sale ..... 11c a can

NAVY BEANS

Fancy hand picked Navy Beans, the finest we have had this season 3 qts .. 25c

FANCY JAPAN RICE

5c A POUND

For this sale only.

Sugar Cured Shoulders 12½c Pound

If you have never tried one of these special cured picnic hams you don't know what good meat is. There is nothing finer to be had, possibly you have tried others but ours are cut from young hogs so they are very tender sweet meat.

The Kind of Prices You Get At FOWLER'S Every Day

Corn, 3 cans	25c	Peaches, 2 lbs.	25c
Tomatoes, 3 cans	25c	Cooking Figs, lb.	10c
Hominy, 2 cans	15c	3 pkgs. Fort Dearborn Oats	25c
Pumpkin, 2 cans	15c	7 bars Lenox Soap	25c
3 lb. can Red Kidney Beans only	10c	Leader Soap 7 bars	25c
2 lb. can Beets	5c	Red Salmon 2 cans	35c
3 lb. can Green Beans	10c	Deep Sea Cod Fish lb.	15c
Breakfast Roe can	15c	3 lb. pkgs. Raisins	25c
Jello (any flavor) 3 for	25c	Pure U. S. Inspected Lard 2 lbs.	25c
Mince Meat, 3 pkgs.	25c	Lima Beans, qt.	15c
Extra Fancy Evaporated			

BARRINGTON HALL COFFEE

We have just received a fresh supply of this celebrated coffee. If you can not get coffee to suit you, try Barrington Hall, the steel cut coffee.

FOWLER'S Cash Stores

ELEVENTH AND LINCOLN, ROBINSON AVE. AND CLAY ST.

NOTICE

The way Little Folks Enjoy

Post Toasties

with cream or milk.

This sweet, crisp food tickles the palate as few others do.

"The Memory Lingers"

Postum Cereal Co., Ltd., Battle Creek Mich.

Every Hat a Master Creation

Of Beauty and Style!

We have scoured the New York markets for the best and noblest styles that are made and are now prepared to show you several hundred styles in choice Hats. No two alike. You can count on these hats being the very latest and best styles for they have all just arrived and each one is a master creation.

Prices range from $1 to $18.00

New Ginghams

They are such beautiful patterns and so good in quality that we want everybody to come and see them, for we know you will want several patterns from this immense assortment.

Prices range from .. .... 10c to 25c yd

Onyx Hosiery

The hosiery that every man, woman and child likes to wear because it feels good—it wears well and looks well, and is not high priced.

We've the greatest assortment here in new spring styles.

Prices ... 15c to $1.00 pair

THE MARTING BROS. CO.

OPPOSITE POSTOFFICE. 12, 14, 16 WEST SIXTH ST.

ROBERT MINERY AS AN INVENTOR

A stock company to finance and place on the market a new invention of Robert Minery is talked of and may receive consideration from the Board of Trade.

Mr. Minery, who is an N. & W. car repair foreman at the East Portsmouth Terminals, has invented a device which eliminates the clicking noise caused when trains pass over rail joints and would make travel perfectly smooth and noiseless. The invention has appealed to and received the endorsement of some high officials of the N. & W. These have encouraged him into going ahead securing rights and interesting capital feeling positive sooner or later it will net him a fortune.

A Cold, LaGrippe, Then Pneumonia

Is too often the fatal sequence. Foley's Honey and Tar expels the cold, checks the lagrippe, and prevents pneumonia. It is a prompt and reliable cough medicine that contains no narcotics. "Foley's Honey and Tar is the best cough remedy I ever used as it quickly stopped a severe cough that had long troubled me," says J. W. Kuhn, Princeton, Nebr. Just so quickly and surely it acts in all cases of coughs, colds, lagrippe and lung trouble. It is as safe for your children as yourself, and should be used in all cases of croup, whooping cough and measles cough. Refuse substitutes. Fisher & Streich, Portsmouth, Ohio.

Bond Ordinance Will Be Passed

At the meeting of the New Boston council tonight an ordinance will be passed to vote upon a $9000 bond issue. It will be used to improve the streets and alleys of the village, which are in bad shape. It is thought the issue when put to a vote will carry.

Atty. Bannon In Chillicothe

Henry T. Bannon was in Chillicothe Thursday looking after some N. & W. business. The railway company will soon double track through that city, the final arrangements having been perfected.

To Turn Over Several Streets

The council of New Boston has arranged to turn over several new streets and alleys to the Portsmouth Steel company. The steel officials in return will give the village sufficient ground to dedicate several new streets and alleys.

Don't fail to hear one of our home boys in a violin recital. 20-4

Atty. Millar Closed Deal

Attorney Edgar F. Millar has returned from Chicago, where he formally closed up the deal whereby Portsmouth stockholders in the Buckeye Fire Brick company sell out to Thomas Moulding & Co., of that city.

DON'T WANT ANY KIDS HANGING AROUND STORE.

William Stewart appealed to the police Wednesday night to rid the vicinity of his grocery at Eleventh and Waller streets of young fellows who make a practice of loafing there and standing in front of his display windows.

Not A Word of Scandal.

Marred the call of a neighbor on Mrs. W. P. Spaugh, of Manville, Wyo., who said: "She told me Dr. King's New Life Pills had cured her of obstinate kidney trouble, and made her feel like a new woman." They, but sure remedy for stomach, liver and kidney troubles. Only 25c at the Fisher & Streich Pharmacy, Portsmouth, Ohio.

Looking Over Roofing Job.

Foreman Carpenter Charles Arnsberg of the B. & O. S.-W., is here from Chillicothe supervising repairs to the roof of the company's freight house.

Visited In Country.

Earl Warner, bookkeeper at the Interstate Transfer Co.'s, spent Wednesday afternoon with his brother-in-law, Herb. Nelson at Scioto Furnace.

He looks well, he had his suit at Redepenning's, 31 Gallia. 22-3

TO LOOK INTO FREIGHT CHARGES

In the council chamber of Ashland, Ky., Friday afternoon the hearing of the brick manufacturers in this district against the various southern roads will be heard.

The claim is made that the railway companies have been discriminating for some time against local brick men. A special commissioner appointed by the interstate commerce commission will have charge of the hearing.

If the brick men's contention is justifiable their complaint will be laid before interstate commerce commission otherwise it will be killed at tomorrow's meeting.

SHOT TO SCARE PROWLER

Calvin Johnson appeared before Mayor Searey Thursday morning and explained why he fired a pistol shot at his home on Highland avenue the other night. He said he had ordered a prowler to move on and when he failed to do so fired one shot to scare him. The Mayor could see no harm in Johnson's act and said every citizen had a right to protect himself and home and dismissed the contractor.

STEEL CO. GETS OPTION ON TWO ACRES OF LAND

It developed Thursday that the Portsmouth Steel company has secured an option of two acres of land immediately west of their plant. The deal will be closed this week.

It was rumored Thursday that the ground was to be used as a site for the long talked of blast furnace. This was denied however by the officials. The new tract will be used for switching purposes.

Speechless For Thanks

Memo, Ark.—"I find Cardui to be all you represent," writes Mrs. H. B. York, of this city. "I suffered from womanly ailments, for nearly two years, before I tried Cardui. I have been so relieved since taking it. I cannot say enough in its praise. It has done me a world of good, and I recommend Cardui to all women." Cardui is over 50 years old, and the demand is greater today than ever. Cardui is the standard, tonic medicine, for women of every age. Would you like to be well and strong? Then take Cardui. Its record shows that it will help you. Begin today. Why wait?

Were in Ironton.

Messrs. Thomas McQuaide and John Bickham were here from Portsmouth yesterday, on a business visit, relative to the Excelsior Shoe Factory, says the Irontonian.

Barber Is Ill.

Will Watters, the popular first chair man at Sperry's barber shop, was off duty Thursday on account of illness.

The musical event of the season at the Central Presbyterian church, March 23rd. 20-4

Mrs. Carrie Cooper, of Boundary street, who is ill with measles, has been unconscious for the past four days.

Aha! Suter Has Clew

John Suter, Sr., the medicine man, believes he saw the two men who committed the robbery at H. T. Hatton's loan office a few days ago. Doc says he saw two well dressed strangers board an N. & W. northbound freight train just above the depot Tuesday and it was only a few minutes later when he learned of the big robbery.

MRS. GOODMAN VERY LOW

The condition of Mrs. George A. Goodman has assumed a very dangerous stage and relatives and friends are greatly alarmed.

Mrs. Goodman suffered a severe hemorrhage Wednesday and three physicians are now in almost constant attendance. Mrs. A. S. Baker, a sister of Mrs. Goodman, and three brothers, Mike, Martin and John Schilder, arrived from Chillicothe Thursday morning, and other relatives in Columbus, Chicago and other cities have been summoned.

Burned Woman Doing Nicely

Mrs. Robert Johnson, of Frost, Ky., who painfully burned herself a few days ago by upsetting some boiling water, is getting along nicely.

Busy Days For The Socialists

There will be a lot doing in local Socialist circles during the next few days. On Thursday night a Socialist organization will be organized at Sciotoville. Walter Bagby will be the chief organizer.

On Sunday afternoon an indignation meeting will be held at the local Socialist quarters at Gallia and Gay streets, for the purpose of protesting against the mobilization of United States troops on the Mexican border. In an announcement to this effect made by Walter Bagby at the entertainment at Kerr's hall, he said that the purpose for the sending of the troops to the Mexican border was for the purpose of intimidating the Mexican insurrectionists who are fighting for their freedom the same as the forefathers fought for their freedom. He said that the troops were sent upon the suggestion of Wall street and for no other purpose.

On Saturday, April 8th, Frank Bohn, an eloquent Socialist speaker of New York, will lecture at New Boston.

Clothing Insurance For Women.

Sounds rather sensational, but let us explain. Washable clothing is composed of linen, cotton and wool, and these fabrics are torn to pieces by the alkalics and caustics which are the main component part of most of the yellow rosin soaps on the market. If you use a true, honest soap which possesses the right cleansing and antiseptic properties, you insure the life of the fabrics.

Hewitt's Easy Task soap, made from pure tallow, cocoanut oil and borax, contains no destructive nor unpleasant factor. It is a pure, white soap, most effective in its cleansing qualities. Five cents a cake.

Goes To Cincinnati.

Al Fresh of the N. & W. storeroom at East Portsmouth, has gone to Cincinnati for a few days visit.

BOARD BILL CASE COMPROMISED

The case of Isaac Hunter, the carpenter arrested for alleged attempting to defraud Hotelkeeper Dave Tipton, was compromised before Mayor Searey Thursday morning.

Mr. Tipton agreed to drop the prosecution on Hunter's promise to square up his account of $15.50, and even agreed to tak him back as a boarder and allow him his old room at the Biggs House. The men shook hands and the case was dismissed. Hunter has always borne a good reputation, and simply had a run of bad luck.

Fullerton Hotel Is Christened 'The Alpha'

Captain Davis' new hotel at Fullerton has been christened "The Alpha" and has started off in fine shape.

Foresters To Have Big Class

Court Busk, Independent Order of Foresters, Wednesday night, voted to dispense with initiation fees for the next 30 days to give District Organizer Harris of Columbus, an opportunity to work up a class. Mr. Harris aroused much enthusiasm by his eloquent address. An open meeting will be held by the court next Wednesday evening.

Hear the local artist, Wm. H. Burkel, Thursday evening. 20-4

Steel Company Places Big Order For Repairs

The Portsmouth Steel Company has just placed an order with Mackintosh, Hemphill & Company, of Pittsburg, for all the equipment that will be used in the new jobbing mills.

The order is one of the biggest even given out by the local firm. The housings, rolls, engines and all the equipment will be shipped in sixty days.

ENGINES ON AIR SHIP WORK FINE

The engines in the York aeroplane was tested Thursday morning and they worked smoothly and satisfactorily. Raymond York is in New York to get some new magnetos for the engine. Upon his return the aeroplane will make its first trial flight. An experienced aviator from New York will man the machine.

E. H. Wishon Lost 50 Pounds

E. H. Wishon, who has been ill for several weeks is again able to be out, but he is hardly recognizable. He lost 50 pounds in five weeks, dropping from 220 to 170 pounds. He is feeling much better, however.

Miss Rockwell Out of Danger

Lila Rockwell, of Lucasville, who recently had both legs broken in a bad accident is now considered out of danger. She is the daughter of Mr. and Mrs. Charles Rockwell.

A Woman Broke Leg

As she went to throw out some dish water on Thursday morning Mrs. Anna Spriggs of East Eighth street, slipped and fell down three steps and her right leg was broken.

She was alone at the time and it was some time before she could arouse her neighbors. She plucklily crawled back into the house and notified the family physician, who reduced the fracture, which is not a serious one.

Lungs Declared Sound—Life Insurance Granted.

If you knew a remedy that really had cured Tuberculosis that had saved from death quite a number of people, would you try to get Consumptives Interested in it and induce them to take it; or would you say nothing about it, for fear of giving offence?

We know the medicine. We know the people cured—some of them. We have the stories of cure of many—and advertise them some. We advertise Eckman's Alterative to tell those who have lung disease what has been done by its use. Investigate the following:

1318 W. Dauphin St., Phila., Pa.

Gentlemen: "On the evening of May 23, 1907, I had five hemorrhages from the right lung. My hemorrhages kept up for one week—I had twenty-eight in all. Septic pneumonia developed. My doctor told me I had better go to another climate, as my left lung had also become affected.

About that time I met Howard Klotz, 1613 Susquehanna Ave., this city, who had hemorrhages several years ago and who was cured by Eckman's Alterative. I started to take Eckman's about the latter part of August, 1907. My appetite improved at once and in about two weeks I started to gain weight. I improved steadily. Later, a very bad lameness developed in my right leg and I commenced to get a lump on my right hip. My doctor told me I was getting a tubercular abscess and that it was affecting the sciatic nerve. The lameness and lump gradually disappeared. Have not had any trouble of that nature since.

Since my recovery about a year ago, I was accepted for life insurance, after two examinations by a company that had previously rejected me.

I have advised several people to take Eckman's and those who took it faithfully had the same results as myself."

(Signed Affidavit) CHAS. MORGAN.

Eckman's Alterative cures Bronchitis, Asthma, Hay Fever, Throat and Lung Affections. Ask for booklet of cured cases, and write to the Eckman Laboratory, Philadelphia, Pa., for additional evidence. For Sale by all leading druggists and at The Fisher & Streich Pharmacy Portsmouth, Ohio.

HERE COMES SPRING

Prancing Swiftly Toward Us Comes Glad Springtime, Demanding That We Buy Bright Attire to Welcome Her Arrival.

OUR ESTABLISHMENT IS READY FOR SPRING—READY WITH COUNTLESS NEW FABRICS AND READY TAILORED GARMENTS. RIGHT AT THE VERY BEGINNING OF THE SPRING SEASON IS THE TIME TO BUY BECAUSE YOU CAN USE AND ENJOY YOUR CLOTHES THE WHOLE SEASON THROUGH.

Men's Tailored Suits For Spring!

Suits are having the call this spring, and our line is particularly strong in popular as well as the higher priced suits. We have a superb showing at

$20, $25 and Up to $45.00

Ladies' New Long Coats

The full length coats are very popular. We are showing many graceful wraps in the popular weaves for spring, priced at $7.50, $10.00, $12.50 and up to $20.00.

SPECIAL VALUES in 54 inch serge coats at $10.00 and $12.50. Colors Navy and Tan.

Smart Dresses

For early spring and summer or for any occasion of dress. For after noon and evening wear there is nothing equal to the little simple gowns of silk challie or fine Serge. We are showing all the good new style ideas and they are priced very reasonably.

An Exclusive Showing of Corsets

Be fitted with the proper corset before having your new suit or gown fitted. If you let us fit it you will be better satisfied. New models are in and on sale. A corset for every figure.

Prices . . . . . $1.00 to $5.00

Dainty Waists $1 to $10

Tailored lingerie, silk and Middy blouse. They're all here awaiting your inspection and selection.

Prices . . . . . $1.00 to $10.00

The New Skirts Are Here

We've received the new style creations for spring and summer wear as regards to skirts. The fabrics, the tailoring and the fit are all in keeping with our high standard. Prices always reasonable.

Meet Your Friends in Our New Handsomely Furnished Waiting Room. Second Floor.

The Anderson Bros Co.
COR. CHILLICOTHE & THIRD STS.

Meet Your Friends, Write Your Letters, Read Our Magazines at Our Waiting Room.

Special Notice!

Premium cards issued with every purchase during the sale. Ask for them.

GREAT SPRING OPENING SALE!

Recent very fortunate purchases in our various departments enable us to give a sale the like you have never seen at this time of the season. Thousands upon thousands of dollars worth of fresh seasonable merchandise are placed before you at prices that will perhaps not be your chance to duplicate in a generation. **THIS SALE SHOULD INTEREST EVERY ONE** no matter how he is financially situated, whether rich or poor. The opportunity for great saving is here.

GLANCE OVER THIS WONDERFUL LIST OF WORTHY MERCHANDISE.

Every item represents what we say it does and the comparative values are genuine

Special Notice!

Premium cards issued with every purchase during the sale. Ask for them.

SPECIAL BARGAINS

Cambric Corset Covers trimmed in neat edging, tight fitting or Blouse. Good 25c value. Sale price . .

15c

500 pair of Muslin Drawers either open or closed embroidered or lace trimmed splendid quarter value. Sale price . . . . . .

19c

A SPECIAL PURCHASE OF FIFTY linen coats, 54 inches long neat styles, its a little early we know, but its a coat you will not be able to duplicate later for twice the price. Sale price . . . . . .

$2.19

Child's Muslin Under Skirts attached to waist. Regular 25c value. Sale price .

15c

Military Hose Supporters. Extra strong Elastic, the best 25c value. Sale price only . . . . . .

19c

Child's Muslin Drawers cut full in the seat made of good Muslin, the best you ever bought at this price. Sale price only per pair

9c

25 doz. high grade corsets, the regular dollar shape, made with 4 good Hose Supporters. All common sizes from 18 to 30. Sale price only . . . . . .

39c

Silk foot and Soldier Boy school hose, fine or heavy ribbed. The toughest kind of wearing stocking. All sizes from 6 to 10 the best 19c value. Sale price only per pair . . . . . .

12 1-2c

A SPECIAL PURCHASE 300 Hemstitched table covers. Mercerized Damask two and half yards long. Extra wide beautiful floral designs. This is the best, biggest bargain you ever saw and as the quantity is small we want them to go round. We are compelled to limit them only one to a customer. A $2.00 value for this sale only . .

$1 Each

Child's Gingham Aprons and Percale Dresses in plain chambry and pink checks neat and fast colors. Sale price only

22c

Great Opening Sale of Petticoats!

The Atlas is the home of good Petticoats but this sale will eclipse anything we have ever attempted in the Petticoat line. You have never seen their equal for the price. Come and see them. A line of Sateen and Imitation Heatherbloom Petticoats in black. Worth $1.00 for **75c**

2000 Under Skirts that were made up to retail at $1.50 and $1.75, of the good materials such as Fairy weave, Sateen Percaline at only **98c**

Genuine Heatherbloom Under Skirts in Black, Purple and Brown: Worth up to $3.00 for only **$1.39**

Extra size Under Skirts in good material cut very full at only **98c**

Priscilla cloth Under Skirts. Just the thing to wear under Voile Skirts, the soft and glossy finish embroidered or ruffled flounce. A $3.00 value. Special sale price **$1.98**

Taffeta Silk Under Skirts in Black. $4.00 value. Sale price **$2.47**

Messaline Silk Under Skirts in Black and all colors. $5.00 values for only **$3.98**

Extra heavy Taffeta Silk Petticoats. Worth $5.00. Sale price only **$3.50**

The Greatest Spring Suit Values!

You have ever seen will go on sale, two hundred to choose from. Satin lined garments and made of the finest kind of materials. Cut in the very latest of fashion. Ever yshade as well as the staple Black and Navy Blue Serge and Diagonal. These suits are worth up to $22.50. We offer choice of this range at **$13.50**

A splendid range of fine tailor-made Suits. These are samples and hardly two alike in regular and abnormal sizes, such as 41, 43 and 45 bust. Made with large hips and wide skirts to the hard to fit women ranging in values up to $30.00. For this sale we offer choice at **$16.50**

Beautiful Silk Dresses

In plain Messaline and figured foulard ranging in value up to $22.50. For this sale we offer a choice assortment at only **$13.50**

SPECIAL BARGAINS

Ladies' Gingham Aprons, extra large either plain or with ruffles, made of best gingham. Sale price only . . . . . .

22c

Black Under Skirts, full size with deep flounce and ruffles, the very best 50c value. Sale price only

33c

Seersucker Under Skirts, made full in plain colors or stripes. These are the very best 50c values you ever bought. Sale price only

39c

A purchase of three hundred lace or embroidery trimmed Under Skirts cut good and full and made of good Muslin. Sale price only . . . . . .

39c

Children's Middy Blouse Waists, white with blue Sailor collars. 75c value only . . . . . .

50c

Extra large Huck towels with fast color border, the biggest 10c value. Sale price only . . . . . .

7c

HEMMED PILLOW CASES FULL SIZE, BLEACHED. 15C VALUE ONLY

9c

15c quality Huck Towels, extra large size small quantity to sell and will not last long. Sale price . . . . . .

9c

12x90 Bleached Sheets, the best 50c value you ever bought. Sale price only

37c

Over one thousand Percale Dressing Sacques of the best 50c variety. While they last during this sale they go at . . . . . .

29c

Two thousand Dutch collars and Jabots. All fresh and new, this spring's latest novelties. Values range up to 25c. Sale price only

10c

Great Opening Sale of New Spring Shirt Waists

This is the largest department of any in the state. We are sure to please you in style as every style imaginable is shown. We have made some purchases that we will not be able to duplicate, but as long as they last you get the benefit. Come and see our line and you will be sure to supply your wants for the summer and spring. Waist Special Number one. Over a thousand waists long and short sleeves tailored or fancy waists high neck and low neck, hand embroidered fronts or plain. Values range from $1.50 to $2.00. Each this sale choice **$1.00**

Waist Special Number 2. Eight hundred Shirt Waists in plain tailored effects or fancy embroidery or lace trimmed, made of the best materials. Values range up to $2.50. Sale price **$1.39**

Waist Special No. 3. Twelve hundred waists made to retail at $3.00 and $3.50. Very sheer materials, handsomely trimmed, the prettiest we ever had at any price for this sale choice **$1.98**

Waist Special No. 4. A beautiful collection of Silk Waists. Chiffon covered or plain Taffeta and Messaline comprising of $4.00 and $5.00 values, all new just arrived. Sale price only **$3.19**

Children's Wash Dresses!

A wonderful collection of Children's Dresses fresh and new, thousands to pick from, for all sizes from the infant to the full grown Miss, in Gingham, Percales, Chambrys, Madras and Galatia cloth, also white lawn, Organdy, Piqué Dresses from 25c up to $5.00. These are beyond description, the values we are giving and the patterns and styles you'll find to choose from are beyond discription. 500 dresses in all sizes from 2 to 12 years old at

50c

Each worth 75c.

Over 500 Dresses in all colors and styles including the Yankee Girl and the Sailor Girl. Worth $1.50 to $2.00. Your choice

98c and $1.25

A special purchase of Boys' wash Suits in white and colors. Something you'll out find later for almost double the price at . . **50c**

Splendid Gingham Dresses in fast color ginghams, beautiful check and plaid. Also Galatea cloth. Worth $2.50 at only **$1.75**

Junior Dresses

For the hard to fit high school girl of 15 and 17 years. The one that's to small for a Woman's Dress and to large for girl's. Regular size in fast color materiars dainty and catchy styles at only **$2.75** Worth $5.00

Neat House Dresses

In neat checks washable colors, high or low neck at

98c and $1.50

Worth $1.50 and $2.00.

House Cleaning Time Will Soon Be Here

Supply your lace curtain wants while you can buy them at about 65c on the dollar. We were very lucky in securing some of the greatest bargains in Nottinghams and Cable Nets. Some of the very choicest designs to be found. We will have a good display of them all through the store. Don't miss seeing them.

Sale Starts Thursday, March 23rd

IN TIME FOR YOUR EASTER PURCHASES

The Atlas Trading Co.

603 CHILLICOTHE STREET

CHIEF BERRIDGE IS REMOVED BY MAYOR

Ironton, O., March 23.—Chief of Police C. E. Berridge was summarily removed from office Wednesday night shortly before eleven o'clock by Mayor C. W. Golden, who stated that he removed the chief because "things were not pleasant" and that he removed him under Section No. 4251 of the new code which reads as follows:

"The mayor shall be the chief conservator of peace within the corporation. He shall appoint and have the power to remove the director of public service, the director of publis safety and the heads of the sub-departments of the departments of public service and public safety, and shall have such other powers and perform such other duties as are conferred and required by law."

Chief Berridge was summoned from his bed and informed that his services were no longer needed.

Chief Berridge stated after his removal that he had not decided what action he would take as the mayor's actions came as unexpectedly to him as a thunder bolt from a clear cloud.

Officer George Mayne was named chief temporarily.

Mayor Golden stated that he had not yet determined but he would name as chief but that he would name another Democrat.

The removal of Chief Berridge after his recent vindication of the charges filed against him by Alex Dickerson, a discharged officer, will be a genuine surprise to the citizenship of Ironton, who were not looking for such action.

Mayor Golden was not at his office Wednesday until after 8:30 o'clock.

Shortly after 10 o'clock the mayor instructed Officer Barney Smith, who was serving as desk officer while Officer Mayne was at lunch to telephone Chief Berridge that he was wanted at the mayor's office at once.

The chief was in bed having retired earlier than usual as he was tired and sleepy, but he dressed and went to the mayor's office where Mayor Golden was awaiting him. The mayor first asked how things had progressed about town during the day and the chief informed him that everything had been quiet.

The mayor then informed the chief that he was removed from office and instructed him to turn over his keys and badge. The chief replied that he would do so this morning after he had investigated his rights in the matter.

The mayor turned to Officer Barney Smith and instructed him to take the keys, but Mr. Berridge said that this would not be necessary as he didn't care to in any way to compromise Officer Smith by drawing him into the case any more than was necessary and that he would surrender the property asked for but would do so under durress.

When asked by an Irontonian representative after Chief Berridge's removal what the reason for his action was Mayor Golden stated that he had nothing to say at this time further than that things were not pleasant about his office and that he had acted under the section given above.

Chief Berridge also declined to discuss the case for publication further than to say that he had done his duty as he had seen it at all times fearlessly and without favor, and that he had no regrets for his actions.

Show your appreciation of a Portsmouth boy's success Thursday evening at the Central Presbyterian church. 20-4

The Ferro Concrete Construction Company is increasing its force of carpenters at the new Gilbert building.

Pimples Off In 5 Days

The New Calcium Sulphide Treatment Does Wonders to Every Kind of Skin Eruption.

Trial Package Sent Free To Prove It.

You don't want to wait forever and a day to get rid of your pimples or other skin eruptions. You want to get rid of them right now. Next week you may want to go somewhere where you wouldn't like to have to take the pimples along.

You can get rid of them just in time by taking Stuart's Calcium Wafers.

These wonderful little workers have cured bad boils in three days, and some of the worst cases of skin disease in a week.

They contain as their main ingredient the most thorough, quick and effective blood cleanser known, calcium sulphide.

Remember this, too, that most pimple treatments reek with poison. And they are miserably slow besides.

Stuart's Calcium Wafers have not a particle of poison in them. They are free from mercury, biting drugs or venomous opiates. This is absolutely guaranteed. They cannot do any harm, but they always do good,—good that you can see in the mirror before your own eyes a few days after.

Don't be any longer humiliated by having a splotchy face. Don't have strangers stare at you, or allow your friends to be ashamed of you because of your face.

Your blood makes you what you are. The men and women who forge ahead are those with pure blood and pure faces.

Stuart's Calcium Wafers will make you happy because your face will be a welcome sight not only to yourself when you look into the glass, but to everybody else who knows you and talks with you.

We want to prove to you that Stuart's Calcium Wafers are beyond doubt the best and quickest blood and skin purifier in the world—so we will send you a free sample as soon as we get your name and address. Send for it today, and then when you have tried the sample you will not rest contented until you have bought a 50c box at your druggists.

Send us your name and address today and we will at once send you by mail a sample package, free. Address F. A. Stuart Co., 175 Stuart Bldg., Marshall, Mich.

A Solid Foundation

When it was learned Thursday that exactly 6981 sacks of cement went into the foundation of the new jobbing mills at the plant of the Portsmouth Steel company the officials felt secure as to the solidity of the foundation. Over six carloads of cement were used as the foundation has a 32 foot depth.

Jno. Wurster In Columbus

John W. Wurster, a local druggist, went to Columbus Thursday to attend a state meeting of Rexall druggists, which will be held at the Southern Hotel and will be concluded with a banquet.

Brewery Agent Here.

Frank Hagner, a general agent for the Moerlein Brewing company of Cincinnati, dropped into Portsmouth Wednesday for a brief visit to old friends.

GEO. SPROUSE HAS ACCEPTED PASTORATE

George Sprouse will leave on April 1st for Cheshire, Gallia Co., where he recently accepted the pastorate of the Presbyterian church at that place. He has held the position of secretary at the N. & W. R. R. Y. M. C. A. here for several years and will be succeeded by Harold Robertson.

Geo. D. Selby Heard Sunday

George D. Selby returned on Thursday from a business trip to Cleveland. On the way over he heard Billy Sunday at Lima.

Mayor Searcy Was In Ironton

Mayor Searcy returned Wednesday evening from a short business trip to Ironton. While there he met a number of the leading citizens of that city and was shown through the branch of the Excelsior Shoe company.

Beware of Ointments for Catarrh that Contain Mercury.

as mercury will surely destroy the sense of smell and completely derange the whole system when entering it through the mucous surfaces. Such articles should never be used except on prescriptions from reputable physicians, as the damage they will do is ten fold to the good you can possibly derive from them. Hall's Catarrh Cure, manufactured by F. J. Cheney & Co., Toledo, O., contains no mercury, and is taken internally, acting directly upon the blood and mucous surfaces of the system. In buying Hall's Catarrh Cure be sure you get the genuine. It is taken internally and made in Toledo, Ohio, by F. J. Cheney & Co. Testimonials free.

Sold by Druggists, Price, 75 per bottle. Take Hall's Family Pills for constipation.

MEN ARE FIRED, WANTED TO SCRAP

Angered over being discharged from the employ of the Tygart Fire Brick Co., Ed. Haber, and Sam Mann, of Schultz, Ky., threatened to lick Superintendent Chas. S. Taylor and Foreman George Flannigan at that plant Monday afternoon, and for a time a personal encounter between the men seemed imminent. An officer was telephoned for, and when the guardian of the law hove in sight the would-be fighters took to their heels. A warrant is out for the arrest of the pair.

SAND TOWER DAMAGED

The braces at the foot of the sand tower belonging to Sam Rice at Fourth and Madison streets gave way Wednesday afternoon and the new supply plant, which gathers sand from the Scioto river, had to suspend operation.

Residents Complain

Fourth street residents are complaining about contractors spilling limestone along that thoroughfare in hauling loads to the new High school site.

Applicants Plentiful.

It is said there are already a number of applicants for the position of custodian and barber at the Commercial club when the property passes into the hands of The Knights of Columbus, on April 1st.

Floyd Stearns has donated the use of a piano for the Prof. William Barbel recital at the Central Presbyterian church tonight.

California via New Orleans

At this season of the year, a most delightful route. No snow, ice or cold weather, and the very best service through Houston, San Antonio, El Paso, New Mexico and Arizona to Los Angeles and San Francisco.

The South Pacific Co. electric block signal insures safety.

Double daily service—has oil-burning locomotives—no dust or smoke—and is equipped with vestible Pullman drawing room sleepers, combination library, buffet observation cars, chair cars and dining cars. Through semi-weekly tourists' sleepers Cincinnati to Los Angeles and San Francisco.

Also ask for literature on Louisiana lands.

For all information, address

W. H. CONNOR, Gen'l Agt.,
Cincinnati, Ohio.

Home From Detroit In New Automobile

Dr. O. W. Robe and Walter Patterson rounded in home shortly after 10 o'clock Wednesday night from Detroit with the former's new Hudson auto-roadster. Considering the bad weather and roads they encountered, they made pretty good time, leaving Detroit Tuesday night and going as far as Bowling Green, where they stopped until Wednesday morning. Walter had taken his car to Columbus Sunday, and drove it back Wednesday night, setting the pace for Dr. Robe. While in Detroit the two Portsmouth men were shown every courtesy by the Hudson Company, which Walter says has one of the finest automobile plants in the country. And to judge from Dr. Robe's very excellent machine, the company also turns out some first class work.

BROTHER SIBLEY A GREAT READER

"Some surprise, mingled with doubt, was recently expressed when we made the statement that as usually read the ordinary novel of from 350 to 450 pages in two or three hours, and a little discussion ensued which set us to thinking, and finally brought us to the conclusion that newspaper editors become very rapid readers," says Editor Sibley of the Gallipolis Journal. "A computation based on the actual reading done every day by us, when expressed in book measure, fully sustains the claim of rapid reading. We go over every day newspaper publications from New York, Pittsburg, Cleveland, Columbus, Toledo, Cincinnati and Chicago, ten large dailies, and smaller ones from Marietta, Parkersburg, Charleston, Pomeroy, Huntington, Ironton, Wellston and Portsmouth, eleven in number, making twenty-one daily papers every week day. In addition we have from 30 to 40 weekly publications which we scan closely, not including Harper's Weekly, the Literary Digest, National Tribune, all of which we read carefully during the week, with half a dozen monthly magazines scattered in between.

"This reading, which occupies odd periods during the day and about two hours every evening, is equivalent, as nearly as we can get at it, to about one and a half of Dickens's novels, taking Little Dorrit as the average. One novel like Pickwick Papers or Barnaby Rudge will keep the average reader busy all day long and well into the evening. The editor of a paper like the Tribune, who is also a business manager, proof reader, entertainer of office visitors, collector, advertising solicitor, and occasional compositor, cannot and does not do the volume of reading which city editors wade through. We imagine some of them who handle from one hundred to three hundred exchanges a day, cast their eyes closely over more printed lines than three Dickens volumes every day. No wonder their eyes grow old and tired, and their brain fagged."

Instant Relief For Sore Feet

Sore Feet, Tender Feet and Swollen Feet Cured Every Time. TIZ Makes Sore Feet Well No Matter What Ails Them.

Policemen all over the world use TIZ. Policemen stand on their feet all day and know what sore, tender, sweaty, swollen feet really men. They use TIZ because TIZ cures their feet right up. It keeps feet in perfect condition. Read what this policeman has to say: "I was surprised and delighted with TIZ for tender feet. I hardly know how to thank you enough for it. It's superior to powders or plasters. I can keep my feet in perfect condition. Believe in my earnest gratitude for TIZ. I am a policeman and keep on my feet all day."—Emzy Harrell, Austin, Tex.

You never tried anything like TIZ before for your feet. It is different from anything ever before sold.

TIZ is not a powder. Powders and other foot remedies clog up the pores. TIZ draws out all poisonous exudations which bring on soreness of the feet, and is the only remedy that does. TIZ cleans out every pore and glorifies the feet—your feet.

You'll never limp again or draw up your face in pain and you'll forget about your corns, bunions and callouses. You'll feel like a new person.

TIZ is for sale at all druggists at 25c per box, or it will be sent you direct if you wish from Walter Luther Dodge & Co., Chicago, Ill.

MINISTER FOR NEW BOSTON

A new Presbyterian minister will be appointed in a few days for New Boston. There are several candidates for the position, and a selection will probably be made Saturday.

The Collar and Cuff Industry.

This line of manufacture, as well as shirts and dry goods products, derives an enormous profit from the use of string, alkaline soaps used in the laundry. When buttonholes break, buttons come off and fringes form on the collars and cuffs, change your soap at once.

Get Hewitt's Easy Task soap, a clean, harmless dirt removed of superior quality. It is white, contains no harmful ingredient, and cannot injure the most delicate fabrics or surface. Try it and join the army of enthusiasts. Buy two cakes from your grocer, and if you are not satisfied return the other and get your money back. Is that a square deal?

Mrs. Sarah Rucker, housekeeper for W. H. Wagner, the Indian herb doctor, is visiting her daughters at Ironton.

Not Sisters

Now and again you see two women passing down the street who look like sisters. You are astonished to learn that they are mother and daughter, and you realize that a woman at forty or forty-five ought to be at her finest and fairest. Why isn't it so?

The general health of women is so intimately associated with the local health of the essentially feminine organs that there can be no red cheeks and round form where there is female weakness.

Women who have suffered from this trouble have found prompt relief and cure in the use of Dr. Pierce's Favorite Prescription. It gives vigor and vitality to the organs of womanhood. It clears the complexion, brightens the eyes and reddens the cheeks.

No alcohol, or habit-forming drugs is contained in "Favorite Prescription." Any sick woman may consult Dr. Pierce by letter, free. Every letter is held as sacredly confidential, and answered in a plain envelope. Address: World's Dispensary Medical Association, Dr. R.V. Pierce, Pres., Buffalo, N.Y.

Shur-On EYE-GLASSES

YOUR EYESIGHT

Do not neglect your eyes. Consult us, if you do not need glasses we will tell you. Eyes examined by modern methods.

W. L. Wilhelm
Optician

IT'S PRETTY GOOD CLOTH

We cut up for the suits we make. Feel its texture and note its fineness. It is guaranteed fast color and thoroughly shrunk too. We couldn't afford to risk our reputation for fine tailoring by using any but first class fabrics. Stop in and look them over.

THE HAAS CLOTHING CO.
Chillicothe and Fifth Sts

P. A. STARCK PIANOS

EXCLUSIVELY HIGH GRADE
PIANOS AT BOTTOM PRICES

SHIPPED DIRECT FROM FACTORY TO YOUR HOME
CASH AND EASY PAYMENTS

Come and Hear the beautiful Harp Tone of this Instrument and Learn its Wonderful Merits

Call at My Home Music Rooms, No. 84 E. Eighth Street, or Call Home Phone No. 551.

PROF. J. N. GILGEN —FACTORY— REPRESENTATIVE

Expert Piano Tuner, Regulator and Repairer. Studied under the Celebrated J. R. Hanna, piano tuner, Lexington, Ky.

Bell's Poultry Bone Lawn Fertilizers at HORR BROS.

Attention Poultry Raisers

IF YOU ARE IN NEED OF POULTRY SUPPLIES GIVE ME A CALL.

Incubators, Old Trusty Johnson Essex Model and Philo. Steinmesch chick and chicken feeds. "Esso" Re-carbonized chicken charcoal. Pearl Grit and the Breeders Magic Egg Tester.

CAP'T. W. A. McGUAT,
Engine Co. No. 3

SUPERIOR Ready Mixed Paint

is the paint you should use on your house. It is the easiest handled, the easiest applied and th very best that can be made. At our prices it is practically the most inexpensive you can buy and will serve your needs in every particular. Get a trial can and be convinced.

H. Rottinghaus
209, 211, 213 MARKET STREET.

DR. HARRY E. HAWK,
—Dentist—

Two years of continuous success has proven to the people that first class dentistry can be done at my prices.

MY GUARANTEE

Goes with every piece of work.
Full upper or lower plates at . . . . . $5.00 and $8.00
Gold Crowns 22k . . . . $3 and $4
Bridge work 22k . . . . $3 and $4
Painless Extracting 25c
Painless Extracting with Gas 75c

DR. H. E. HAWK
Third & Chillicothe Street.
Lady Assistant.
Open evenings until 8 o'clock.

NEED ? MONEY

We loan from $10 to $200 on Furniture or Piano, Fixtures and Machinery, Live Stock and Vehicles or any other chattel security.

LOOK US UP if you need us. It won't cost you a penny to learn what we have to offer.

Home Loan Company

ROOM 1 KRICKER BLDG
15 GALLIA ST.
PORTSMOUTH, O.

LICENSED LADY EMBALMER
ANNA PFEIFFER
Assists
George Pfeiffer
In Undertaking
Calls attended to day or night.
Eighth and Chillicothe
Home phone 211. Bell 331 R.

V-P-D
E-A-U
L-T-L
V-E-L
E-N-S
T-T—
PUMP
S

Just received at Baker's Speciality Oxford store, 45 Gallia St.

MODEL
SHOE REPAIR SHOP.
HAND WORK AT THE MACHINE PRICE
FRED W. HUNTER,
Proprietor.
318½ Chillicothe Street.

The End of my Tremendous Piano Clearing Sale

Is drawing near

6 Pianos and 2 Organs . . .

Sold last week

There are several fine bargains left in
SMITH & NIXON PIANOS
WM. KNABE PIANOS
MARSHALL & WENDELL PIANOS
and several other makes. Here are a few SPECIALS:

Walnut Upright Pianos	$185.00
Mahogony " "	135.00
Oak " "	165.00

and many other bargains too numerous to mention. Don't delay Come and get first choice.

R. P. SEILER
The Only Home Piano Store
Seventh and Chillicothe Streets

WHAT'S WORSE THA A BAD CORN? WHAT'S BETTER THAN A SAFE CURE?

It will be a comfort to you to know that you can get rid of that painful nuisance almost immediately after an application of **WAUKEASY CORN SOLVENT.**

prepared and sold only by
GEORGE W. FREUND
the Druggist
Corner Gallia and Offnere.

QUALITY

IN THE BUGGIES and WAGONS, built by the Home Factory. None better an diew as good. Now is hte time to buy your Buggy, Pheaton, Surrey or Delivery Wagon for spring. Call at

THE CARROLL VEHICLE CO'S. FACTORY
Corner Third and Gay Sts.

Typewriter Repairman.

H. D. Parker of Ashland, Ky. Representing the Park City Typewriting Exchange will be in this city every Wednesday with headquarters at the Brandau Book & Stationery Co., Third & Chillicothe. All work guaranteed. Leave all calls with Brandau and same will have immediate attention. 25-tf

CONTRACTORS

For Slate and Tin Roofing, Galvanized Iron Work, Steel Ceilings, Hot Air Furnaces. If your roof or spouting leaks, call

W. S. HANEY,
1019 Clay St. Phone
Best material and workmanship.

EVENING TIMES SPORTS

OWNER KIENE ON JOB AT NEWARK

Newark, O., March 23.—Physically tired out but mentally alert, and enthusiastic over prospects in his line for the coming season, Harry Kiene, the man who has in his charge the Newark baseball situation for 1911, arrived in Newark at 10 o'clock this morning, coming direct from Indianapolis and registered at the Warden. He was immediately almost overwhelmed in his accumulated correspondence which he opened ad seriatum and by his change of expression one could tell if the letter being perused contained good or bad news, and he it said all indications pointed that most of it was of the former variety.

When he came to one from Bert Blue he said "Well, Blue won't be here until March 28. He is now at Bettsville, O., and will report here for work in good shape. He also writes that he has secured an outfielder from Toledo, a left-handed pitcher from Cleveland and a first baseman. That looks good, don't it?"

Mr. Kiene will remain in Newark permanently from now on, probably going to Indinnapolis next Saturday and returning on Monday morning. He expects to meet Al Newnham but the latter did not arrive from his home in Youngstown, N. Y., until early afternoon, when a number of matters of importance were talked over.

The Newark magnate has arranged for some exhibition dates, preliminary to the season's opening with some of the best clubs in other leagues, and others will be secured.

About 40 contracts will be sent out to prospective players, and of these probably 25 will be ordered to report in Newark March 28, while the others will be sent unconditional releases, which will enable these men to sign elsewhere at their pleasure. From those who report the team will finally be selected.

Mr. Kiene is confident that the career of his Newark team will be successful, and expressed himself as greatly pleased with the outlook and the conditions as they are at present.

He said that his survey of the material at Indianapolis was unsatisfactory on account of weather conditions, making it impossible to form any intelligent opinion as to a player's merits.

HUNTERS RIVAL HITTING BALL

Jack Flynn is hitting the ball hard and often for the Pirates in the South, which makes things look bad for Fred Hunter. To stick with the Pirates Hunter will have to beat out Flynn for the first base job, unless Dreyfuss decides to make a catcher out of Flynn.

Corbin Has Good Chance

Jimmy McAleer is undecided who is to be his regular left-fielder in the coming race. He has four men to pick from in Schaeffer, Miller, Swain and Corbin, tried out by Columbus last fall. It looks at present as if Schaeffer and Corbin have the edge on their other rivals.

Corbin was with Lancaster and Lima in the Ohio State league.

ASHLAND HIGH TO HAVE TEAM

The boys of the Ashland (Ky.) high school with Prof. Gurdry in charge, have started a movement for a strong High school team to represent Ashland on the baseball diamond this season. It is proposed now to become a member of the Kentucky-Ohio-Virginia League, which is composed of teams of all the high schools in the adjacent section from Portsmouth to Charleston. This will arouse unusual interest, and will not only be a good thing for athletics in the schools, but will be good for general school work as well.

Thirty-two veterans of 1910 will be missed when the American Association starts its season.

THE SPITTERS GETTING SCARCE

The passing of Jimmy Dygert from the American league ranks removes another "spitter" from the major leagues. It is probable that in a few years the "spit" ball twirler will be but a memory as far as the majors are concerned. New York has Ford and Fisher, Boston has Mellale, Philadelphia has Morgan, Lake is the St. Louis "spit" ball entry, Cleveland has Fanwell, Chicago has two good men in Walsh and Scott, while Jimmy McAleer has lost his only man in the retirement of Doc Reisling.

MARION HAD TO CANCEL GAME

As a result of the season opening April 20, Marion was compelled to cancel all of its exhibition games with the exception of those with Darby-O'Brien's Duluth team, April 18 and 19. The other exhibition games were to have been played between April 20 and 27. The directors are now making an effort to arrange exhibition games with some of the clubs of the Ohio-Pennsylvania league. The Brooklyn team has asked for an exhibition game in September, the National leaguers having a couple of open dates. If the terms can be satisfactorily arranged, Brooklyn will be seen in Marion. This game would be a drawing card by reason of the opportunity of seeing Jake Daubert around his old corner at first.

MARION TO HAVE BUSINESS MGR.

Marion, O., March 23.—A meeting of the directors of the Marion ball club will be called in a few days when the business will be transacted to make preparations for the team which will report in a few days and arrange for the opening of the season.

It is the intention of the company to reduce the number of directors and also secure a business manager to look after the club. None of the directors, owing to business connections can devote sufficient time to take charge of the business end.

The company assures the fans of Marion that it will have a strong team in the field this year as they have over 30 ball players on their list and all are touted as good men. Of course several familiar faces will be seen on the team this year but if the new comers show up as they are expected several changes will be made. Manager Joe Lewis has been scouring the country all winter for ball players and writes that he has landed some good material.

With good weather the team will be in shape to play exhibition games one week from reporting time and Ed Staiger has secured several good teams to appear here previous to the opening day.

The grounds will be put in shape next week and all that is needed now is the support of the fans and good weather.

SANFORD BURK HADTOOTHACHE

Pitcher Burk, former Dizzer, now with the Brooklyn Nationals has not been able to show his last form because of an aggravated tooth which has hardly given him a moment's peace for the past week. Daiken sent him to a dentist and now Burk is feeling more like earning his salary.

Cement and Lime—Horr Bros.

Left Handers Make Best First Sackers

"We are rapidly approaching the day of the ideal baseball team," is the opinion of Charles Webb Murphy, the president of the Chicago Cubs. Murphy is an ardent student of the national game and frequently comes through with some excellent ideas. "When that day comes you will find that the base baseman will be a lefthanded flinger. There is no doubt in my mind that a first sacker, who throws from the port side, has a fraction of a second's advantage over his right-handed rival.

Fractions That Count.

"Those fractions are what makes one team just a little better than the other. I have talked this very proposition over with my manager, Frank Chance. I am not knocking his game, for he is a right-handed thrower, and, in my estimation, one of the best ball players who ever drew breath. But Chance thinks the same way as I do about it.

"First and foremost of this type is Hal Chase of the New York Highlanders. Now that he has eradicated faults learned on the coast, he is a superb first baseman. Taking every thing into consideration when a man like Chase is compared to a right hander, both may be equally good on fielding, on head work, batting and base running, but the Chase type can get the ball over to second or to third a bit faster than his opponent. These little superior things are what count.

Will Be Future Stars.

"I do not believe that the left-handed first baseman will be a necessary adjunct next year or for ten years. It will not be until the ideal, perfect team arrives. The time is coming, however, mark my word on that. Fielding already has reached nedrly the perfection stage. All that remains are those niceties, those little deliciate touches on the field which raise a squad to the "utopian" stage.

"I look forward to the day when there is a team composed entirely of men like Evers. I don't think I am exaggerating things any when I class Evers as close to the perfection type as any player now playing ball."

MAYOR MORGAN WILL FURNISH FLAG POLE

Mayor Morgan, of New Boston, called on President William Gableman, Thursday morning, and informed him that he was ready to fulfill his pledge to furnish the tallest pole in Scioto county on which to fly the pennant won by the Portsmouth team of the Ohio State League last season.

At the beginning of the season of 1910 Mayor Morgan, who is one of the most ardent fans in this section of the state and who roots for the Cobblers at all stages of the game, promised President Gableman that if the Cobblers won the flag he would see to it that the pole was furnished.

He has been ready to make his word good for months, but has been looking about the country with that civil engineer eye of his, trying to locate said pole. He has found it. It is growing on the Jno. Peebles tract of land on Turkey Hollow and is as straight as an arrow, raising its head far about those sturdy oaks and is according to Mayor Morgan, the ideal pennant pole of the whole state.

Mr. Peebles, however, once said thta so long as he owned that virgin forest, no woodman's axe would ever invade its sacred confines and mar its beauty. But it so happens that Mr. Peebles is a 33rd degree fan and when Mayor Morgan asked him for the privilege of cutting down that tree on which was to be flung the Ohio State League pennant, he was given authority to bring it down.

Mayor Morgan will take keen delight in felling the tree—he'll be on hands at the flag raising and will no doubt be one of the principal orators of the occasion.

WILL NOT REPORT TO OAKLAND CLUB

Eddie Swander is still "waiting at the church."

He has decided not to report to the Oakland team in the Coast league. Manager Wolverton has placed a pretty stiff price on Eddie's services and that is why he hasn't figured in a deal of some kind. Eddie is in good shape and could jump in now and play a bang up game. He says the Coast season is too long and he objects to playing every Sunday morning and afternoon.

SMITH & WILLIS OFF FOR FRONT

Denver, O., March 23.—Mr. and Mrs. Richard Gavin and Joe Willis will leave today for Springfield, where Mr. Gavin, Editor Smith goes to report for duty as playing manager of the Springfield club of the Three-I league and Mr. Willis to spend a few days before going to St. Louis to join the world's champions.

MIDGETS ARE TO MEET

Mgr. Billy Boyles of the Sidney Midgets, requests the following players to meet at the Play House Friday evening at 7:30: G. Adkins, O. Higgins, J. Brown, S. Mowry, J. Higgins, E. Brannon, E. Brown and [illegible] Grimes.

The "sad heart" [illegible] of Prof. [illegible] Clark certified to [illegible] of the Chicago Cubs.

THINKS WELL OF TWO FORMER DIGGERS

Frank Hughes of the firm of Hughes & Cleary who has recently returned from Hot Springs, Arkansas, reports meeting Sanford Burk and Jake Daubert, two former Marion ball players now with the Brooklyn club at Hot Springs, says the Marion Mirror. The Brooklyn club is training at Hot Springs and Mr. Hughes states that Burk expressed himself as being in fine condition and expected to have a good year in baseball. While talking to Manager Wilbert Robinson of the Brooklyn club, Mr. Hughes was told that if the Brooklyn ball club had had Jake Daubert they would have won the pennant in 1910.

Zmich Is Getting His

Fritz Zmich, the former Marion pitcher, received a good send-off in the hands of the Sioux City Veneers Tuesday. Fifteen side hits, including doubles, triples and home runs, were made in the Veneers' favor.

[illegible] Kling's team in Cuba this year is making [illegible] Chicago Nationals [illegible] Kling's team [illegible] Cubs [illegible] season.

[illegible] Mathewson will pitch the opening game for the Giants, Manager John McGraw announced Tuesday. McGraw said he would let Christy Mathewson pitch the first game of the season, as a matter of form. Manager John McGraw announced the Giants' lineup for 1911.

Miss Edith Shayne in "The Firing Line" at the Grand, Thursday, March 30th, Matinee and Night.

Did Jim And Charley Hide Bowling Scores?

"Lost, strayed or stolen," such is the sign that manager Frowine of the Play House, intends to hang out, in the hope that it will lead to the discovery of Wanless and Malavazos' scores in a game of the two men tourney which was rolled at the Play House alleys on Wednesday evening. Their total of 919 pins for the three games is well remembered by those who witnessed the games, but when it comes to digging them up on paper there is nothing doin'. What has become of the scores is a deep, dark mystery, and it is probable that a detective will be put on the trail to find them. Wilhelm and Sheridan made some very bad scores, but they are still to be found on the ledger. Following are the scores that could be found:

Wilhelm	191	152	167
Sheridan	155	159	167
Totals	356	311	334

Total for the three games, 1,021.

Wilhelm	156	142	141
Sheridan	119	155	165
Totals	275	297	306

Total for the three games, 878.

Wanless	160	177	170
Malavazos	167	231	172
Totals	327	408	342

Total for the three games, 1,077.

Bond Team Victorious

The Bond street team met the Union street team Wednesday after school at York Park. The game was very exciting until the last two innings, when the B. S. S. drove in eight runs. The final score was 8 to 2.

The feature of the game was the home run made by "Red" Williams, manager of B. S. S.

The school league will start on Friday, the 24th, and continue until June 26. The league consists of the following teams: Bond, Campbell, Highland, the "Pre-hies," Union and Sixth Street.

SAYS P. H. S. WILL NOT HAVE A BALL TEAM

The following appeared under the High School notes of the Morning Irontonian:

"It is understood that Portsmouth High School will not put a base ball team in the field this spring, owing to the withdrawal from school of their so-called "star" battery, Sampson and Gardner. It seems strange to local High School students that a new battery could not be formed and a team rounded into shape to meet the local school this year. The P. H. S. players are extremely anxious to meet the River City H. S. in a base ball game and would like to hear from the P. H. S. management at once."

Moving pictures have been taken at all the big league training quarters down South.

KIBLER QUITS AS DIRECTOR AT O. S.

Columbus, O., March 23.—Tom Kibler, assistant physical director and coach of the baseball and basket ball teams at Ohio State for the last four years, has handed in his resignation to take effect April 1st. Kibler's action has thrown a bomb in the athletic world at State, as he was the most popular director and coach ever connected with the school.

His most notable work was done with basket ball squads, which have been successful ever since he took complete charge of this branch of sport. He had fairly good luck with baseball, but the lack of material and feeling of the students were always a big drawback.

Kibler will report to the Chillicothe baseball team at the regular time this season, and after he closes his work in the Ohio State League, he will go either East of West. A course in medicine has a great attraction for Tom and he will probably take up this study.

Several nice offers from various schools around the country may tempt Kibler to continue work in athletics another year or so, but if he does not he will go to school.

Plans are now on foot to line up another coach for the baseball team. Bobby Quinn may aid in the search for a reliable man to fill Kibler's shoes this spring.

O'DAY IS AFTER A YOUNG PHENOM

Indianapolis, Ind., March 23.—Buster Keene, the youngster who replaced Simon March at third base for Indianapolis during the windup of last season may be found with the Springfield club of the Ohio State league this summer. Manager O'Day is making a strong effort to land Keene. Four youngsters have been cast adrift by Manager O'Day and are as follows: Bauman, Connoughton, Kent and Conway. All are infielders.

The Old Orpheum Theatre

for real new pictures right up to the minute.

Three reels for 5 cents.

Potts and Coyn

Chillicothe Street.

THEATRICAL

Burlesque Company.

Of the numerous companies playing burlesque on the road, the Moulin Rouge Girls have the approval of the burlesque-loving public everywhere, and for this season they are presenting an entire change of program, new burlettas, new and pretty musical numbers; many of them written for this company by that famous and popular song writer, Bernard Toy. The company numbers twenty-five people, mostly pretty girls for which this company is noted, assisted by half a dozen famous funny fellows. Dolly's Debut" and "The Jolly Widows" are the titles of the burlettas, and the laughs come at a mile a minute rate; throughout both of them, from the rise of the curtain till the fall. Many new features are introduced during the action of both pieces at the Grand Saturday night.

"The Firing Line."

The coming of "The Firing Line," to the Grand on Thursday, March 30, is being looked forward to with unabated interest by theatre-goers as well as book lovers. This will be the first dramatization of any of any of Robert W. Chambers' famous novels, and will be presented by A. H. Delamater with a company of exceptional ability and a particularly elaborate scenic equipment.

BASEBALL

Ed Ruelbach may pitch the opening game for the Cubs.

Rudy Schwenk, sold by Louisville to Spokane, has decided to quit "holding out" and report.

Chief Miller, the Louisville Indian pitcher, is said to be the only port-side Redskin in the fast set.

Brooklyn has released Outfielder Blakely to the Binghampton team of the New York State league.

The Detroit Tigers are claiming right and left handed spit ball twirlers in Lively, right and Mitchell, left.

Dal Williams, veteran minor league catcher, will manage an independent team at Newcastle, Ind., this year.

Walter McCredie of Portland is figuring on getting Pitcher Krapp back from Cleveland after the season opens.

Ed Kusel, pitcher who was tried out by the Browns in 1910, then sent to Saginaw, is now with Austin in the Texas league.

They persist in calling Jimmy Dygert the diminutive pitcher, yet he reported to the Baltimore club weighing 174 pounds.

The Columbus, O., club is wondering if its Mexxican player, Casas, can get through the lines of soldiers on the border and report.

"Chief" Fairbanks, a ball player soon to join his club at Spartanburg, was killed by a deputy sheriff at Etowah, Tenn., in a quarrel.

The father of George Paskert of the Phillies, died last week at Cleveland and "Dode" has temporarily been excused by Manager Dooin.

Manager Jennings has put a stop to crap games, among his players and Manager Chance of the Cubs has ruled against poker playing.

BUSINESS MAN IN LIMA

Lima, O., March 23.—For the purpose of looking over the situation here for the coming year Jas. Moyles, new business manager of the Lima baseball team, will be in the city tomorrow. He will be accompanied by William Murphy, who handled the reins here last season and who will look after Columbus interests at Akron this year.

Moyles will no doubt prove as popular as his predecessor. He is an experienced baseball man and made good while at Akron last year. Akron sport writers regretted his departure from the Rubber City and he should be given an enthusiastic greeting by the fans here. Murphy has been busy at Akron for the past several days. It is not likely that Moyles will come here before the team reports for spring practice. Score card and other advertising privileges have been placed in the hands of local parties.

Moyles will no doubt be in a position to hand out some further particulars upon his arrival in this city in regard to the personned of the team this year. A number of exhibition games will be arranged and the new business manager may be able to announce the dates.

Majestic Theatre

The Home of Quality

THIS LAST HALF.

MATTIE WALSH
Singing Comedienne.

WAYNE H. POWERS
Musical Artist.

THE HARLANDS
In a Clever New Sketch.

THE MARATHON COMEDY FOUR
A big feature direct from Pittsburg.

SOUVENIR MATINEE
MONDAY AND THURSDAY

Visit the Majestic the SHOW SHOP of the town.

LILLY.

There will be preaching at Porter church Saturday night, Sunday and Sunday night by the pastor, Rev. Dellotter.

Susie Lewis spent Sunday at the home of Mr. and Mrs. William Weisher, of Dogwood Ridge.

Eliza Grashel and G. W. Smith, of Portsmouth, spent Sunday with her parents, Mr. and Mrs. Martin Grashel.

Mae Campbell, of Happy Hollow, spent Sunday with her aunt and uncle, Mr. and Mrs. Wesley Jones.

Mrs. Hettie Bussey, of Portsmouth, spent Sunday with local relatives.

Misses Nellie and Eva Chamberlin and friend, of Portsmouth, spent Sunday with their sister, Mrs. Charles Morgan.

Josie Jones, who has been working in Portsmouth, has returned home.

John Jenkins, formerly employed in Portsmouth, has returned home to spend the summer.

A large crowd attended the baptizing at Union church, Sunday morning.

GRAND OPERA HOUSE

Saturday, March 25

"The Twentieth Century Winner

Moulin Rouge Girls

Big Burlesque Company. Fun, Music, Gayety, Splendor, Gingery, Snappy Girls. A Knockout.

Boys, be Wise. Watch the Slide.

Prices .... 25, 35, 50, 75c.

Seat Sale Saturday.

LOOK FOR the big STAR

Matinee 1:30 p. m. to 5.
Evenings 6:30 p. m. to 10:30.
Admission 5 cents.
No. 18 Gallia.

Wheelersburg Has A Great Revival

The village of Wheelersburg is in the throes of a great religious awakening, such as has not been experienced there for years and years. Evangelist George Lowe, who is conducting a revival at the Baptist church, is the cause of the great stirring up. Rev. F. A. Maier, of Portsmouth, is assisting in the meeting. The church is packed at every service to hear the splendid sermons and interest is at high tide. A number of persons have already been converted. Five of the converts were baptized Tuesday night and several more will be immersed in the Ohio river next Sunday.

Hear This Home Boy

William Barkel, a home boy, will be the central figure in a concert at the Central Presbyterian church this evening. Gifted with rare talent, Mr. Barkel has advantaged it by study and devotion to his art, that has made him a violin performer of rare attainment. Did he come among us as a stranger, he would be heralded to fame, though he might well be less of an artist. It is to be hoped Portsmouth will show her appreciation of home talent by giving him a crowded house this evening.

A COLLEGE PUBLICATION

Columbus, O., March 23.—For the purpose of developing the talents of students who are especially apt in writing short stories and humorous paragraphs, a new monthly magazine is to be printed at Ohio State University, under the auspices of the class in journalism.

The new publication will be in regulation magazine form and size, will be edited and written entirely by the students and will contain much of interest to them and to residents near the campus. The first issue will appear within a few weeks.

Doing Nicely At Hospital

Mrs. Mary Cunningham, of Scioto ville, and Mrs. Secrest, of Robinson avenue, who were recently operated upon at the Hempstead hospital were able to return home Thursday, having completely recovered.

Gets Services Of Specialist

While in Columbus Wednesday Walk Kennedy completed arrangements with a noted specialist who will come here to examine Miss Mary McGregory, who was recently stricken with infantile paralysis. She is doing nicely and it is thought that under the care of an eminent specialist her recovery would be more rapid.

Slack Time At Shoe Co.

The Portsmouth Shoe Company is having a little slack time, the first in three months. The firm is running between two seasons and the annual inventory is being taken.

Autos Are Overhauled

The Thomas flyers owned by Steve Labold, Philo S. Clark and [illegible] Turley have just been overhauled completely in the Friel [illegible] They look good as new.

[illegible] has been started on the [illegible]tion for Will Altsman's [illegible] at Grant and Lincoln [illegible]

[illegible] & O. wreck train passed through South Portsmouth on [illegible] to load some dinkey [illegible] at Fire Brick for removal [illegible] point opposite Rome.

SOCIETY

Mrs. J. S. Smith of McDermott was the guest of her sister, Mrs. P. C. M. Kurzrock of East Third street, Wednesday, while in the city attending to some business affairs.

Mrs. C. N. Smith's class of Trinity church, will hold their class meeting at the home of Miss Ada Hitchcock on Thomands avenue Monday evening. Misses Edith and Minta Lindsay, May Paul, Bridget Hughes, Lucella Shump and Edna Stewart will be the assistant hostesses.

Miss Laura Johnly, of Rushtown, has accepted a position in the millinery department at Anderson's store.

Mr. and Mrs. Homer White and son, Gordon, will leave Friday for a visit with relatives at Peebles.

The King's Daughters and Sons of Trinity church will hold a social meeting Friday evening at the home of Mrs. Mary Lancaster, on East Eleventh street.

The Little King's Heralds will hold their monthly meeting Saturday afternoon with Miss Dorothy Loft, 455 East Seventh.

Miss Lidia Hock has returned to her home in Camba, after a visit with her sister, Mrs. Kate Loft, of East Seventh street.

Mrs. William Elberskirch is visiting her parents, Mr. and Mrs. Anderson of Roanoke, Va.

Mr. and Mrs. G. E. Hardgrove are visiting relatives at Roanoke, Va.

Milton Jewell will arrive Saturday from Norfolk and will be accompanied home by Mrs. Jewell, who has been receiving treatment at the Hempstead hospital.

Mrs. Edwin Earle Sparks, wife of Dr. Sparks, president of Pennsylvania State College, and a member of the national conservation committee of the Daughters of the American Revolution, has sent to Mrs. Edwin Orton, Jr., chairman of the committee, a request for many more of the circulars Mrs. Orton wrote not long ago, for distribution throughout the country. These circulars contain valuable suggestions as to what could be done to aid in conserving the natural resources of the country, says the Columbus Dispatch.

Mrs. Sparks is a daughter of Mrs. Mary S. Cotton, of this city.

Miss Polly Stewart of Springfield, Ill., will arrive Friday to visit at the home of her brother, H. C. Stewart of Offnere street. Mrs. Phil Pickens of Springfield, will also be a visitor at the Stewart home over Sunday.

Woman Past Help

Chandler, Okla.—In a letter from this place, Mrs. Ella Flowers says: "I hardly know how to thank you for the good that Cardui has done me. Before I tried Cardui, I thought I was past help, but after taking it, I was relieved at once, and gained at least 10 pounds. Everybody says I look so much better. I am still improving greatly." Many women are completely worn out and discouraged, on account of womanly weakness. Are you? Have you not tried Cardui? It only needs a few doses to convince you that Cardui is just what you need. Try it today. It will cure your pains.

Rumor Of A Deal

It was rumored Thursday that one of the city's picture houses would change hands Friday or Saturday.

BUY THE BEST, MAGNOLIA FLOUR.

E. H. Blair, general manager of the Columbus and Ohio River railroad, was in the city for a few hours Thursday en route to Ironton.

Joe Tracy Explains Bill

Columbus, O., March 23.—This measure was drawn in response to a joint resolution of the preceding General Assembly. It provides for an increase of the fees to be paid county officials for the purpose of securing sufficient revenue to operate their offices and does not add to the salaries of any ofthese officials.

Joseph T. Tracy, formerly of Portsmouth, who is now head of the State Bureau of Public Accounting, sat with the House and explained each section as it arose, the bill having been drafted by that department. In brief it increases the revenues of the clerks and Sheriffs about 25 per cent., and those of the other fee-receiving officers from 15 to 20 per cent.

An effort was made to increase the salaries, indirectly, of Probate Judges acting as Judges of Juvenile Courts to a maximum of $1,000, but this was voted down.

After agreeing to the advances, the House adopted an ironclad general clause which prohibited any fee mentioned to be paid to any official as a personal reward or emolument. This was offered by Representative Connaughton, of Auglaize. The report of the committee was accepted and the bill passed, 71 to 4.

ENGINEERS REDUCED

Ten engineers on this division of the Norfolk & Western were Thursday reduced to firemen temporarily. They will be switched back as soon as business picks up.

RIVER NEWS

The Ohio river was stationary here Wednesday at 3:00 p. m., when a stage of 19.0 feet was recorded on the government gauge at the foot of Madison street.

Thursday's boats: Tacoma for Pomeroy and Charleston at 9:00 a. m.; Queen City at 1:00 p. m. and Greenwood at 6:00 p. m. for Cincinnati; Greyhound for Huntington at 2:00 p. m.

The Girl Question.

The girl who works for you has physical senses as delicate as your own. When her hands are red, cracked and sore they pain her much as yours would pain you. If you want to keep her, you should make the kitchen and its work as pleasant as possible.

Try a cake of Hewitt's Easy Task soap. It's as good for the dishes as it is for the linens, and won't hurt the hands. Costs five cents and will encourage the girl more than a dollar added to her wages.

There is Only One Pine-Tar-Honey

That is Dr. Bell's. It is the original and can be relied on in croup, coughs, colds and all lung and bronchial troubles. Look for the bell on the Bottle.

Sun Theatre

VAUDEVILLE

Thursday, Friday, Saturday.

5c Children's Matinee Every Saturday. Present Free for Each Child 5c.

NEW SHOW TOMORROW.

BECKER-LANCASTER CO
Comedy Playlet.

PAUL GORDON
Comedy Wire Artist.

COLE & COLEMAN
Comedy Musical Act.

STANLEY & RICE
Singing and Comedy.

Coming—VARSITY GIRLS
Big Musical Comedy Company. Lots of fun, good singing, fine Music.
Beauty Chorus. Don't Miss it.

REFINED, CLEAN, COMFORTABLE, REFRESHING, GOOD.

Will Build Factory Here

Word has been received that James Bailey, of Cincinnati, has practically decided to establish his proposed trunk factory here. He will arrive here shortly to thoroughly go over the situation.

Be well dressed, have Rodepenning, the Tailor, 31 Gallia, make your spring suit. 22-3

Affidavit in Lunacy.

An affidavit charging lunacy was filed in the probate court on Thursday agtinst Elijah Porter an aged Mill street resident. He has been an inmate of the asylum before.

Dad Lickin' His Son.

George Nixon, of Mill street, excitedly rushed into police headquarters late Thursday afternoon and reported that a fellow named Jeffords was beating up his son, Tom Nixon. Officer Stokely was dispatched to end the fight.

League Adopts Goldsmith Ball

It became known Thursday that the Ohio State League has adopted the Goldsmith ball, which is made in Cincinnati. Heretofore, the Spalding ball has been used.

This firm is rapidly coming to the front, and has secured the adoption of its ball in a number of minor leagues. A number of balls are donated to each club and the contract calls for five every day.

CALLIS SIGNS CONTRACT

The signed contract of Baldy Callis was received Thursday by President Gableman and was safely deposited in the strong box. Callis will report on April 4. He is going to put up a game fight for a berth in the outfield.

First Visit In Nine Years

Nate Wheeler, a former prominent farmer in the Eastern part of Scioto county, has come for a visit to his sister, Mrs. John Neary, and other relatives in Madison township, after an absence of nine years. He has been located in the West, where he owns considerable real estate and is prospering.

Mr. Wheeler was in town today circulating among and saying "howdy" to old friends.

PILES CURED IN 6 TO 14 DAYS
PAZO OINTMENT is guaranteed to cure any case of Itching, Blind, Bleeding or Protruding Piles in 6 to 14 days or money refunded. 50c

Last Rites Administered

The last rites of the Catholic church were on Thursday administered to Mrs. George A. Goodman by Rev. Father Glueckner, assistant pastor of St. Mary's church. Her condition late Thursday was reported unchanged. Miss Anna Schilder, a sister of Mrs. Goodman, arrived from Chillicothe, Thursday noon.

Blair Grants Injunction.

A temporary injunction was granted by Judge BBlair just as was boarding a train to start in his trip to Michigan in the case of Enoch McLaughlin against the trustees of Jefferson township in the line fence case that was remanded back to the court of common pleas forhearing at the recent term of circuit court. The injunction restrains the trustees or any person from interfering with the fence until the case is reheard in common pleas court.

George Dischinski on Thursday returned from a successful trip through Kentucky for Kruse & Bahlman, a Cincinnati hardware firm. He found his wife entirely recovered from a five weeks illness.

Officer Al. Duplain May Be Suspended

It is quite likely that Officer Al. Duplain will be suspended by Chief McCarthy at roll call this evening, owing to the report that Duplain was intoxicated Thursday afternoon, and driving all over the east end in a reckless manner.

The officer had secured a horse and buggy, and if all reports are true, came near running down Mrs. Clifford Smith, wife of the Fourth ward councilman.

The Chief, if he finds Duplain is guilty, will likely suspend him from the force indefinitely, as this is not the first time the officer has been in similar escapades.

Tried to Jump Board Bill

A. J. Chaffins, of the Union hotel on West Front street, on Thursday reported to the police that Jesse Burns was trying to jump a board bill. Officer Stokely was unable to locate Burns.

Sells Fine Pair Horses

Herman Hansgen, of Wait's Station, Thursday sold a team of fine horses to Volney Thompson, of this city. They will be shipped to Mr. Thompson's stock farm in Maryland Friday along with his fine big stallion.

80 Conversions At Oldtown

The revival conducted by Rev. J. H. P. Parkins at Oldtown church continues very successful. There have been eighty conversions since the meetings began three weeks ago.

Home From Tolesboro.

Dr. and Mrs. J. D. Hendrickson have returned from the bedside of the latter's uncle, Gabe Bane at Toleshoro, Ky. He is very low with paralysis of the throat and cannot survive much longer. The stricken man is 82 years old.

Named As Administrator.

Frank V. Black was on Thursday appointed administrator of the estate of B. F. Black who died in Columbus a short time ago. The estate consists of $100 personal property.

Takes Possession of Farm.

James Amlin on Thursday took possession of his new farmplace on Slab Run. Theo. Branham moved into the Amlin residence property n West Fifth street.

The Hansen Furniture company Thursday made a fine sale of goods to a Lancaster, O., manufacturer who was a business visitor in the city.

Has The Grip.

John Hagen, a blacksmith at the Carroll Vehicle Company's plant, is under the weather with an attack of the grip.

Goes To Chillicothe.

Lou Gehres of the milling firm of Gehres Bros., went to Chillicothe on a business trip Thursday.

Go To Housekeeping.

Will Hill and bride, nee Landla Gravitt, have gone to housekeeping on the farmplace he recently purchased near Rushtown.

Mrs. Moses Corra of Marietta, will arrive in this city Friday to consult a local physician.

A baby boy was born to Jesse Carrington and wife of Jefferson street Thursday.

Belden Nichols is down from Charleston, W. Va., on a brief visit home.

Condition Unchanged.

The condition of Will Barnett who has typhoid fever, was reported unchanged Thursday.

Mike Herzog, of the post card firm of Herzog Bros., has returned from a business trip to up-river points.

R. C. Berry, a prominent business man of Bluefield, W. Va., was a visitor here Wednesday.

N. & W. CAMP IS QUARANTINED

Dr. C. C. Fulton, of this city, acting for the Valley township trustees, Thursday established a quarantine against the N. & W. camp at Clifford.

Dr. Fulton found that while but one man, Duke Mason, aged 21, a negro, of Weston, N. C., had smallpox, sixteen others had been sleeping in the same cars with him even after eruption, and a spread of the disease is therefore sure to follow. There are all told 125 men in the camp, and guards have been stationed to enforce the quarantine.

While at Clifford Dr. Fulton attended John Bryant, an engineer, who had his right eye badly burned with some hot babbit.

Brother Is Very Low

Herzog Bros. received a telegram from Cincinnati Thursday afternoon, stating that their brother-in-law, Jacob Silverglade, was very low and not expected to survive the day.

GOES BACK WITH B. & O.

Frank Moore has re-entered the service of the B. & O. S.-W. as coach cleaner, succeeding Dan Weltz, who has taken a job with the Interstate Transfer Company.

Going After State Meeting

The local delegates to the Woodmen of the World state camp meeting in Dayton next month will meet at Roy McElhaney's barber shop tonight to outline plans for securing the 1913 meeting for Portsmouth.

Wreck At Terminals

A rather bad derailment occurred on the new hump at the N. & W. terminals Thursday afternoon.

An engine was pushing a cut of three cars when a drawbar pulled out of the leading car and dropping to the track derailed the two following cars, one loaded with coke and the other with cross ties. The coke car knocked out the end of the other and both were pushed clear off their trucks. The track was torn up for a considerable distance but no one was hurt.

Home From Kentucky

C. M. Howland, of the Portsmouth Hat Company, has returned from a two weeks' trip through Central Kentucky and reports business good in that section.

SANG SONG ON WAY TO THE SCAFFOLD

Pittsburg, Pa., March 23.—Singing the hymn of his childhood as he walked between the two guards through the corridors of the Allegheny county jail yesterday, Steve Rusic, a Russian, was hanged for the murder of Mrs. Beta Domberi, whom he shot January 15, 1910, as she lay beside her sleeping husband and babe because she refused to accept his attentions.

The strong, full notes of the song continued during the march to the gallows, and while the noose was being adjusted, and was only stopped when the trap was sprung.

MARRIAGE LICENSES

Preston Colley, aged 23, a farmer, was granted a license on Thursday to wed Miss Eva Noel, aged 18, both of Morgan township. Squire Crabtree officiated.

MANIAC STAKES 6 LIVES ON GAME OF SOLITAIRE

New York, March 23.—Six lives were staked on a game of solitaire played by Michael Cubben at his home on West Fifth street.

He wrote a letter to a cousin as follows:

"I am going to kill myself, my wife and all the children. The only way I kept from doing it before is by playing solitaire. I've been playing it all the time at home so I won't kill them. Now I am going to play just one more game tonight, and if I beat it I won't kill them, but if I don't make it I will."

That night the crazed man sat down at his little card table.

At last all the suits, from ace to king, were neatly piled in sequence. Cribben gave a sigh and hurried out of the room. He has not been seen since.

Little Child Near Death

William, a 2½ year old son of Dave Scott, a Portsmouth Shoe company foreman, is at the point of death with pneumonia. Catherine, a young daughter of the household, is also very ill.

Mad Dog Was Killed

Some excitement was created in Paradise alley by a dog which showed symptoms of rabies on Thursday morning. Officer Galford was detailed to kill the dog but some one else did the job before he could reach the scene.

Butch Handy With the Mop

Clerk of Courts H. B. Adams is acting the role of house maid at present. As house-cleaning time is here "Butch" is taking his turn at the broom and the wash pan along with the others.

Takes Job Stockham Co.

Stephen Dixon, of Wellston, has accepted a position with the Stockham Company. He is now in the city looking for a house, and he will remove his family here as soon as he is able to find suitable quarters.

Named As Administrator

S. C. Peebles has been appointed administrator, de bonus non with the will annexed, of the late W. E. Peebles.

Waverly Boys Signs With The 'Hams'

Pike county is developing another baseball pitcher, says the Waverly Democrat. He was born in Pike and lives at Morgantown. He is 22 years of age and weighs 170 pounds. He has pitched good ball for the last four years. Recently he signed with the Hamilton baseball club of the Ohio State League. His many friends in western Pike county are hoping that Mr. Waldron may develop into a second "Barney" Schreiber, the latter now a rising star of the Cincinnati Reds.

H. P. McLaughlin, an East Twelfth street boarding house keeper, is reported very ill.

MISS KEIFFER IS NAMED AGAIN

Miss Rose Keiffer was on Wednesday evening re-appointed by Judge Blair official court stenographer for Scioto county for a period of three years. Miss Keiffer is one of the best stenographers in the state and her perfect satisfaction assured her reappointment long ago. Her many friends will be pleased to hear of her success.

Turley Bldg. To Become A Hotel

It was reported Thursday afternoon that Ben Harmon, manager of the Neil House in Columbus and one of the best known hotel men in the state, is now seeking to establish a hotel here.

Mr. Harmon is said to have been here Wednesday and conferred with L. C. Turley. According to reports it was practically decided to go ahead with the project of converting that structure into a hotel. Mr. Turley was out of the city Thursday and the story therefore could not be verified.

The will of the late W. L. Gee was filed for probate on Thursday.

P. F. Hines and family Wednesday moved to Fort Marion, Pa., where they will locate.

Ed Smith has taken a position at Alex M. Glockner's hardware store.

William Reinoehl, a mail carrier, who has been ill for ten days, is little or no better. Chas. Doll is filling his place.

James Fultz and family have moved from the Morrow building to one of C. C. Cadot's houses on West Third street, near Market.

Dan King, a B. & O. S.-W. operator, who was taken ill a few days ago, is reported little or no better.

The committee in charge of the new Y. M. C. A. project still report much encouragement.

For Headaches.

There Isn't Any Headache Remedy That Does The Work Like Hicks' CAPUDINE.

It gives quick relief from Headaches of all kinds, including Sick or Nervous Headaches, and Headaches caused from heat, cold, grip or stomach troubles.

Capudine is also the best and quickest remedy for attacks of Cold or Grip. It soon relieves the aching and feverishness and restores normal conditions.

Capudine is liquid—easy and pleasant to take—acts immediately. 10c., 25c. and 50c. at drug stores.

NOTICE.

For first class electric work fixture hanging and gas fitting. Call on Geo. Carroll, 1601 Franklin Ave. Phone Y-1206.

Life's Blessings

For the mother in the home to be strong and well, able to devote her time and strength to the rearing of children, is one of life's greatest blessings. Often the bearing of children injures the mother's health, if she has not prepared her system in advance for the important event.

Women who use Mother's Friend are saved much of the discomfort and suffering so common with expectant mothers. It is a penetrating oil that thoroughly lubricates every muscle, nerve and tendon involved at such times, and thus promotes physical comfort. It aids nature by expanding the skin and tissues and perfectly prepares the system for the coming of baby. Mother's Friend insures a quick and natural recovery for every woman who uses it. It is for sale at drug stores. Write for free book for expectant mothers.

BRADFIELD REGULATOR CO., Atlanta, Ga.

Mother's Friend

Clothes Make The Man! The Three Little Tailors Make the Clothes!

First National Bank Will Get $200,000 Of the State's Funds

Columbus, O., March 23.—State Treasurer Creamer yesterday announced the list of banks which will receive state funds under the Cetone depository law, enacted at this session of the legislature. Nearly 200 banks, located principally in small cities, will receive the state's funds.

On inactive deposits every bid at a rate of interest lower than 3.50 was rejected, while those which bid 3.50 will receive half of the amount they ask. The bids at 3.50 aggregated $1,500,000 but there will be less than $1,000,000 to deposit after the higher bids have been satisfied.

Every bank which bid more than 3.50 will receive the total amount of its bid, and the average of interest paid to the state will be 3.62. Computed on this basis, the state's funds will earn more than $50,000 more than was unearned under the 2.50 per cent rate.

The list of successful bidders includes only one Columbus bank. It is the People's Bank and it gets $15,000 at 3.75. Among the central Ohio banks which get the funds are the First National bank of Westerville, at 3.50, and the People's Bank company of Canal Winchester, $10,000 at 3.80.

Two banks get $200,000 each. They are Cosmopolitan Bank and Savings company of Cincinnati, at 3.75, and the First National bank of Portsmouth at 3.55.

The average loans are near $40,000. The highest rate of interest offered was 4.50, by the Citizens' Deposit bank of Stout. It asked for $8000. There were three awards at 4.40 of $10,000 each.

The money will be sent out after April 3, after another meeting of the depository commission. Creamer was elated last night and declared the time of political favoritism with the disposition of state funds was forever past.

In addition to the $5,024,000 at 3.55 or better and the $1,000,000 which is to go at 3.50, the state checking account awards were made. The amount is $350,000 and the rate wil be 2.66½ instead of 1.50, as under the old system.

A Special Medicine for Kidney Ailments

Many elderly people have found in Foley's Kidney Remedy a quick relief and permanent benefit from kidney and bladder ailments and from annoying urinary irregularities due to advancing years. Isaac N. Regan, Furnor, Mo., says: "Foley's Kidney Remedy effected a complete cure in my case and I want others to know of it." Fisher & Streich, Portsmouth, Ohio.

PRESSLER'S FOUNTAIN ARRIVED

An elegant new soda fountain for Albert Pressler's drug store at Eleventh and Offnere streets arrived in the city Thursday. Mr. Pressler is also improving his pharmacy with an attractive new awning, the work of George Schroeder.

Have your appetite for good music satisfied at the Central Presbyterian church, March 23rd.

The Hansen Furniture company's front is receiving a handsome new spring coat of paint.

Special Prices

For Thursday, Friday and Saturday.

1 qt. colored beans	5c
2 qts. Navy beans	15c
1 pkg. Rolled Oats	7c
1 pkg. Pancake Flour	7c
Picnic Hams	12½c
Pickeled Pork	10c
Smoked Bacon	12 and 14c
Best Lard	10 and 12½c
Best Patent Flour	65c
2 doz. Fresh Eggs	35c
Fresh Butter	20 to 35c
All Cheese	20c
Boiled Ham	30c
1 30c can Beets	5c
1 can Cleanser	5c
Sun Dried Apples	10c
2 pkgs Cod Fish	15c
6 5c Mackerel	25c
3 10c Mackerel	25c
3 Marinet Herring	10c
1 40c Box Chocolate	20c

All the fruits and vegetables.

A snap in tea, coffee and sugar.

Give us your trade, it will pay you.

J. J. BRUSHART

The Cash Grocer.

ECZEMA CURE A BEAUTY WASH

Although D. D. D. Prescription has been recognized for years as the one remedy for Eczema, Psoriasis, and all other forms of skin diseases, it is now known that there is no other wash, even those used by the beauty specialists, that can compare with this mild liquid for cleansing the skin of pimples, blackheads, rash, and all similar skin affectations.

For this reason alone, a bottle of D. D. D. should be kept on hand in every household. A trial 25c bottle will show you the merits of this great remedy as a complexion wash.

D. D. D. seems to remove the cause, whatever the trouble may be, cleansing the skin, and leaving it as soft, as smooth and clear as that of a healthy child.

Get a 25c bottle today and keep it in the house. Fisher & Streich, Portsmouth, Ohio.

EXPRESS STRIKE ENDS

New York, March 23.—The strike against the Adams Express Company, which directly affected the Wells-Fargo Company and the United States Express Company, was declared off last night at a meeting of the strikers.

Hale's Shoe Store, 162 East Ninth, Seiler's old stand, will open Saturday. 21-4

CHECKS COME ON FRIDAY

It was announced at the N. & W. terminals Thursday that the pay checks for last month's work would arrive Friday morning on No. 3. They will be distributed at the shops at 9:30 o'clock.

Machinist Has Bride

George F. Diehman, a popular N. & W. machinist of Fourteenth and Findlay streets, has taken unto himself a very handsome bride. The young woman is Miss Leone Parr of Newark, O. They have just returned from a pleasant honeymoon trip through the East.

Back Into the Poultry Biz

John Moore, a former N. & W. hostler, has gone into the poultry business at his home on Kinney street. He is raising the celebrated White Wyandottes and has an able assistant in Hubert, who is a neighbor. John embarks in the chicken business every time a suspension of work takes place on the N. & W. only to sell out again when he goes back on duty.

BANQUET POSTPONED

Columbus, O., March 23.—The annual banquet of the Scioto County Society of Columbus, which was to have been held this evening at the Beggs' Restaurant, has been postponed until a later date by the committee in charge, and notice will be given when the new date is fixed.

Con Wears Big Smile

Cornelius McCauley, genial pressman of The Times Thursday was wearing the "smile that won't come off." It was all over the fact that he again broke into the papa stakes, and the fine boy who put in his appearance at the McCauley home on Market street early today is considered in the recruit class for a pressman.

REV. SUNDAY CONDOLES BOOKER T. WASHINGTON

New York, March 23.—Booker T. Washington's adventure took on new aspects Wednesday. Instead of hastening the incident to a close the publication of a letter questioning the marital status of the woman for whose sake he was beaten up reopened it.

Mr. Washington declared: "I shall now press the case. My lawyers were ready to spring another charge against Albert Ulrich today. That was what made him so quick to waive examination."

Mr. Ulrich's attorney, James I. Moore, said: "The woman I know as Mrs. Ulrich came to me this morning and wished to tell me something. I told her, 'Do not speak to me about this letter.'

"I am defending Mr. Ulrich against a charge of assault. That the other side should bring him in and give out matters not related to the case, and of which I have no knowledge, is a peculiar proceeding after the conference of counsel yesterday before the arraignment.

"Which woman is the real Mrs. Ulrich I don't know. The other day a Judge brought 83 lawyers into court for not entering the final divorce decree.

"I may say that I helped to start the first negro college in Texas, the Quinn College, and have consistently and always stood for the great work Mr. Washington has been doing in negro education. I don't wish in the slightest measure to diminish his usefulness, as I said in conference at court.

"But if the other side persists in raising new issues against my endeavor to protect a client, why, I have bunches of letters and affidavits which I am sorry to say will have to figure in the case also."

Mr. Gibson, the advisory counsel for Ulrich, was of the same mind. "The matter is not pertinent and was not mentioned in the conference of counsel of both sides," said he.

Mr. Washington, the complainant, suddenly stopped giving statements to the press this afternoon.

At noon he provided copies of a letter of unqualified confidence from President Taft.

Inquiry was made as to whether Colonel Roosevelt had sent any message. He had not up to that hour. Billy Sunday, the old baseball player, who is now a revivalist, had sent a sympathetic dispatch and so had three leading white citizens of Tuskegee.

Ulrich's attorney, Mr. Moore, also had a bunch of telegrams and letters. He would not permit them to be read. One, he said, was from a rich man in St. Louis, who telegraphed: "Draw on me for any amount for prosecution of Booker Washington."

"I replied," Mr. Moore added, "that there was no prosecution of Mr. Washington; that Mr. Washington was prosecuting Mr. Ulrich and that we had enough money for the defense.

"Money itself has come in from many sections. Mr. Ulrich is out of town today, but up in the telegraph station there are awaiting him money orders sent by wire to him, from strangers in different parts who did not inquire whether he wanted it or not."

One of the considerations brought up at the conference at court was declared on indisputable authority today to have been assertions that Mr. Washington had been unable to sleep and was in a nervous condition which, if not relieved, would disrupt important plans for lecture and keeping the machinery of his vastly useful enterprises going.

On this account it was deemed ill advised that new antagonisms and complications should have been brought into the unfortunate affair.

Mrs. Ulrich, the one so known at No. 114-2 West Sixty-third street, received today and the evening before a score of letters, all unsigned, threatening her with violence for her part in the trouble. Mr. Moore referred to them as "black hand" letters. Other tenants at No. 114-2 complained apprehensively that the street was being paraded by negroes who looked up at their windows.

Lawyer Gets New Sign.

A fine new sign adorns the entrance to Judge R. A. Calvert's law office in the Lloyd building. The aged judge is evidently an optimist and fully believes he has still many years of law practice before him.

Will McIntyre, who just took charge of a farm on the West Side, was in the city Thursday to buy a horse.

OLD SORES

Come from impure blood. Local applications can not avail because they do not reach the cause.

Only by cleansing the system and purifying the blood can they be cured. Do this well and they heal up of their own accord.

For 30 years Dr. Wright's Rapid Restorative has been the standard remedy for curing old sores because it is the most searching cleanser and blood purifier.

It stimulates each vital organ to do its normal work of elimination; goes deep down into the circulation and drives out through the bowels every trace of blood impurity.

How thoroughly it does this is proved by a long record of old, chronic sores permanently cured.

Take Rapid Restorative for your spring cleanser also.

For sale by Fisher & Streich, Sixth and Chillicothe streets; $1 per bottle, six for $5.

Try This Pile Cure

It Is Absolutely Free.

Pile sufferers may know to a certainty they can get instant relief and a quick permanent cure by trying this free method.

Simply send your name and address to the Pyramid Drug Co., 280 Pyramid Bldg., Marshall, Mich., and they will mail you a free trial package of Pyramid Pile Cure in plain wrapper and sealed. This will tell the story. There'll be no more doubt, no more misery, no more piles. If a bad case go to any drug store and for 50 cents get the regular 50 cent package of Pyramid Pile Cure and be sure you get what you ask for. This will do the more, vanish all vestige of piles and leave you free, active, contented and happy.

It is a remarkable remedy. Thousands who were destined for hospitals have saved themselves by the timely use of Pyramid Pile Cure. Its work. It is astonishing how pain disappears, how swollen protrusions vanish, how internal soreness are reduced; how bleeding and itching stop instantly. One of the most important things in life is to know just what to do in an emergency. And in piles the thing to know is that Pyramid Pile Cure brings quick relief, a permanent cure and you can prove it free. Write today for free package.

Tom Johnson, on Verge of Death, Disobeys the Physicians Orders

Cleveland, O., March 23.—Former Mayor Tom L. Johnson, who is lying at the point of death at his home here, has occasional rallies, when he disobeys the physicians by taking food without the assistance of a glass tube. He is suffering from Bright's disease.

Minister Fell Dead At The Lima Tabernacle

Lima, O., March 23.—Just as he took his seat on the platform in the choir corner of the Tabernacle, preceding the revival service Wednesday night, Rev. P. P. Bope pastor of Grace M. E. church, wavered and fell into the arms of brother ministers. He was carried outside, but was dead when physicians reached his side. His death was the result of an apoplectic stroke, following excitement. Mrs. Pope having just arrived home from a Chicago hospital. Rev. Pope was 65 years of age and came here from St. Marys.

S. W. Adams of Highland, O., Thursday received a shipment of White Wyandotte chickens from Oxford, O.

School Board To Meet

There will be a meeting of the school board tonight at 8 o'clock. Only routine matters will be disposed of.

MORPHINE

Before you pay a cent we will cure you. No advance money. Treatment and services free on approval. Painless, restores the nervous and physical system, removes the cause. You are the sole judge. Address Dr. Hair Co., 318 Dayton

A Greek Couple Kiss & Make Up

Police Chief W. T. McCarty is the champion of 'em all when it comes to reconciling couples in short order judging from his performance Thursday afternoon.

Within five minutes after he had responded to a call the chief had reunited Sam Malavazos, a Birmingham, Ala., Greek and his pretty American wife, Mrs. Catherine Malavazos. She had just arrived from the South and immediately sent for McCarty with whom she had previously corresponded regarding her husband. She made her wants known and that was that her husband be brought to her. The chief found Malavazos at the Greek candy kitchen. As soon as the couple met face to face they grasped hands, kissed and embraced each other with great fervor. The chief looked on in silence for a moment and then with the words, "I guess you don't need me anymore," politely bowed his way from the scene.

Malavazos made no effort to explain his flight from Birmingham and was not pressed for a reason. The Greeks at the candy kitchen would neither admit nor deny relationship to the man who has been mingling with them for ten days save to say he was of similar name. From what could be gathered Malavazos left his wife without any apparent cause. They had had no disagreement. One day two weeks ago he took his wife's money ostensibly for the purpose of going down into the business district of Birmingham to buy a location. That was the last seen of him. The wife learned that he went to Cincinnati and later heard he had come to this city. Police vainly searched for the man who kept well under cover.

PRICE LIST ON REQUEST.
I. LEVI & CO., DISTILLERS
224 E. 3RD ST. CINCINNATI, O.

G. A. R. Is To Meet

There will be a regular meeting of the Bailey Post Friday evening, March 24th at 7:00 p. m.

C. Milstead, Commander.
W. H. Williams, Adjutant.

Brothers Off On Trip

Homer and Pearl Dodds left on Thursday to visit relatives and friends in Columbus and Barberton, Ohio. Homer will not return here, having accepted a position in one of the shoe factories in Rochester, N. Y.

Look Out Make no mistake. Use only those medicines the best doctors approve. Should your doctor order Ayer's Sarsaparilla, well and good. If something else, still well and good. He knows best. Trust him. J. C. Ayer Co., Lowell, Mass.

WAGNER'S TONSORIAL PARLORS

Ninth and Offnere.

3 FIRST CLASS BARBERS
QUICK, CLEAN SANITARY SERVICE
COURTEOUS TREATMENT
Massaging, Baths, Tonics, etc.

SPRING 1911

THIS house of good Outfitting, from where the best things to wear always come, is now ready to take care of any Spring Clothes, Hat or Toggery wants that may present themselves to man or boy. There are no disappointments in store for any one, while our prices are always conservative and pleasing. We ask your consideration.

The Haas Clothing Co.

Clothiers Tailors and Furnishers Fifth and Chillicothe Sts.